

# Long Branch

CAT Meeting #1  
October 30, 2017

# Role of the Meeting Facilitator

- Neutral Party
- Run an orderly, professional and constructive CAT meeting
- Provide CAT opportunity to listen and receive information
- Provide CAT opportunity to ask questions

# Welcome

# Who Does What and Who Is In Charge?

- MTA retains ownership of the Purple Line
- PLTP and its construction branch, PLTC, are constructing the project for MTA
- PLTP and PLTC are carrying out construction in accordance with the P3 Agreement and the Technical provisions
- PLTC will provide Quality Control and Quality Assurance
- MTA is providing review and oversight, including Quality Assurance Oversight, over all PLTC's work
- MTA will monitor PLTC's work to ensure all Technical Provisions and requirements are being met

# How is PLTP's work monitored?

- MTA's Construction Management team includes:
  - Construction Manager
  - Resident Engineers
  - Inspectors
  - Safety Officer
  - Environmental Compliance Manager
- MTA monitors construction activities for compliance with the Agreement, permits and law/regulations
- The Agreement includes specific requirements regarding notifications and worksite conditions (noise, dust, dirt on the roads)
- The Agreement also includes financial incentives and disincentives based on their performance

# Introductions of Key Staff and Stakeholders

# CATs Overview

# What is a CAT?

# Role of the CATs

CATs are intended to:

- Promote two-way information sharing between the Purple Line team and the community
- Offer a forum for residents and other community stakeholders to engage in open-dialogue with the Purple Line team
- Serve as an organized, results-oriented vehicle for identifying and addressing area-specific issues and concerns related to Purple Line construction
- Provide accountability for follow-up actions agreed upon by the Purple Line team and the community

# How Did We Get Here?

- CAT participant groups were identified within 1/3 mile of project alignment
- Chiefly composed of local resident and business groups, some at-large groups also represented
- Each participant group designated one primary representative and one alternate
- Terms “CAT representatives” and “CAT members” are used interchangeably

# CATs Kickoff Meeting

- This first meeting includes both primary and alternate CAT representatives
- CATs binders were provided to help keep meeting notes and materials organized and handy for future meetings
- Subsequent meetings can focus in on specific topics of interest

# Meeting Structure

- Meeting agendas will be organized by the Purple Line team based on project schedule and community input
- Meetings will generally have four main components
  - Action Items from Previous Meeting
  - Project and Construction Updates from Purple Line Team
  - Updates and feedback from CAT representatives
  - Questions and comments from the public
- All presentation materials will be made available via [www.purplelinemd.com](http://www.purplelinemd.com)
- CATs will meet regularly; individual meeting schedules will vary by CAT

# Role of the Meeting Facilitator

- Neutral Party
- Run an orderly, professional and constructive CAT meeting
- Provide CAT opportunity to listen and receive information
- Provide CAT opportunity to ask questions

# Ground Rules for a Successful Meeting

- Everyone is treated courteously and with respect – no rude comments please
- Take turns, talk one at a time, and limit side conversations
- Everyone should feel welcome to participate
- Differing opinions are welcome
- Start on time; respect everyone's time
- General public may attend the CAT meetings and can offer questions or comments during the last 15 minutes of every meeting.
- Weather-related cancellations will be based on the respective county school schedule or at the discretion of the MTA.

# Long Branch

Plymouth Tunnel to Carroll Avenue

**Jean-Marc Wehrli**  
**PLTC Area 2 Manager**

## OUTLINE

- Project overview
- Construction update
- 6-Month look ahead
- Project schedule

# LONG BRANCH

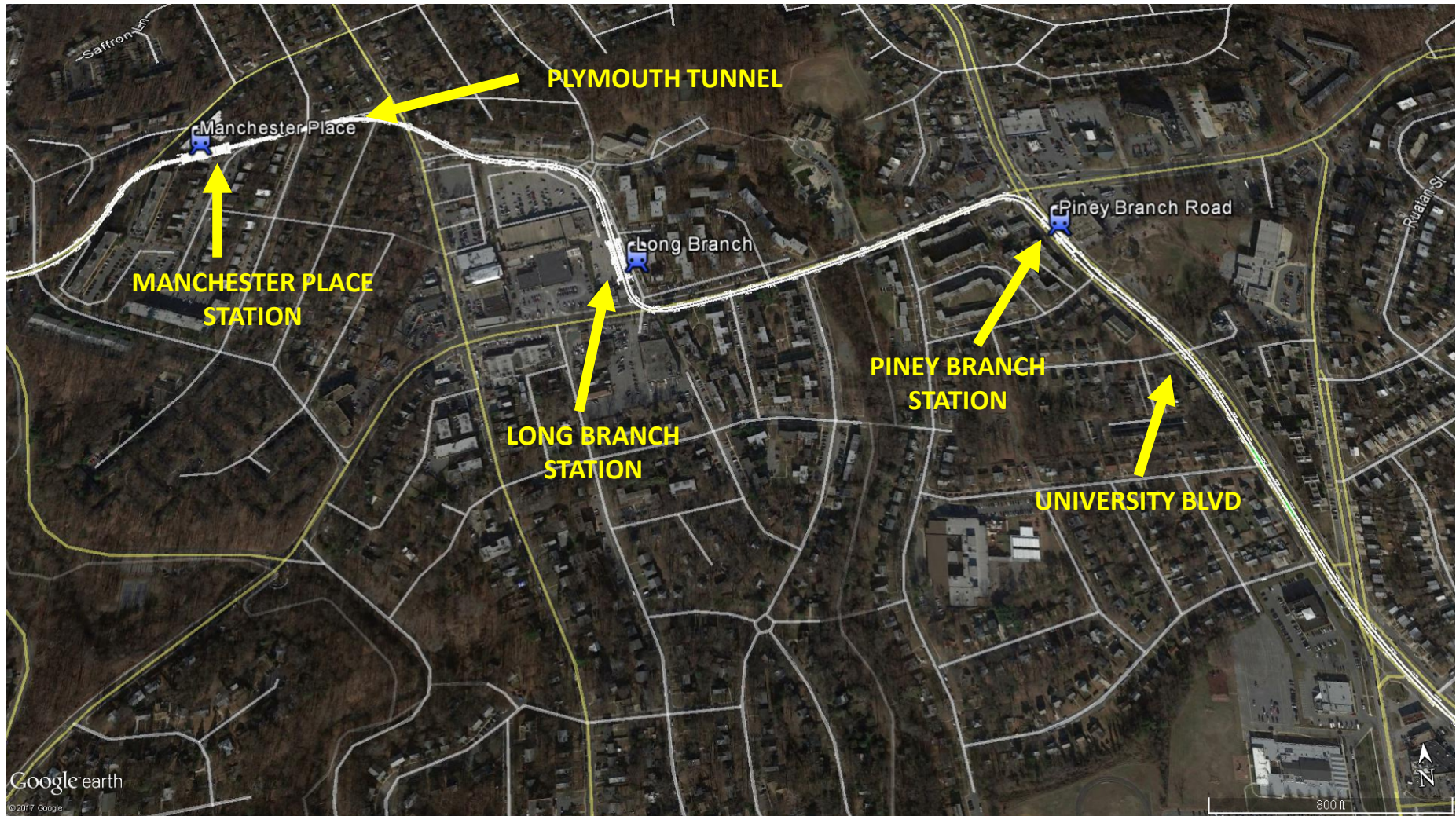

## PRE-CONSTRUCTION

### Early Work

- Preconstruction surveys
- Surveying
- Utility investigations
- Geotechnical investigations
- Environmental Reviews
- Design/engineering

# PRE-CONSTRUCTION SURVEY AREA

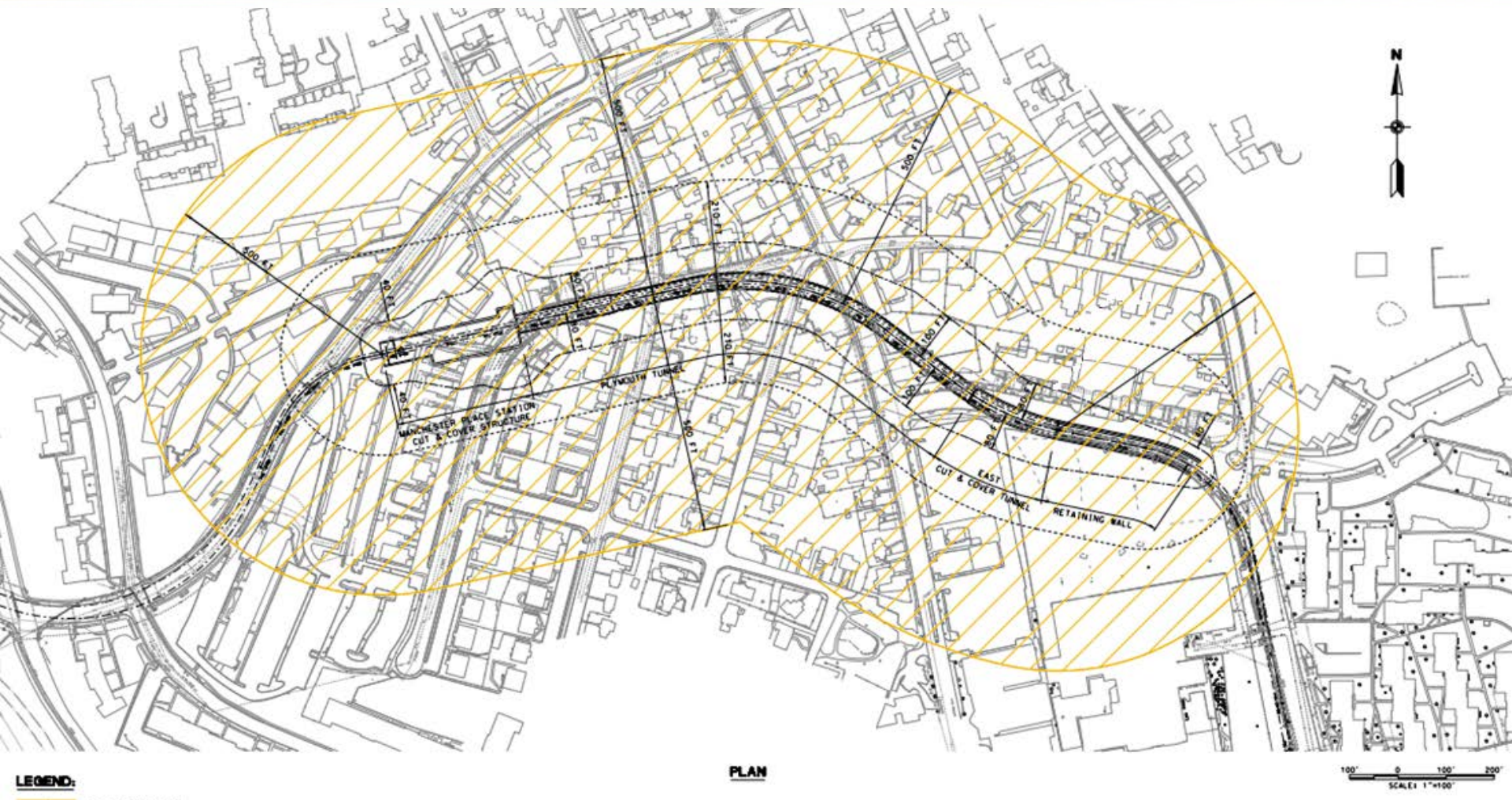

**LEGEND:**

**PLAN**

## COMMENCEMENT OF CONSTRUCTION

Ground Breaking - August 28, 2017

## COMMENCEMENT OF CONSTRUCTION

### Start of Construction

- Site protection
- Tree removal
- Demolition

## CONSTRUCTION WORK HOURS

- Standard Calendar is 40 hours / week
- Make up / Maintenance day will be Saturday
- Typical Day Shift 7:00 AM – 5 PM (Flexible based on work zone)
- Typical Night Shift 8:00 PM – 4:30 AM (Will follow lane closure periods)
- Tunnel operations (Spring 2018 to 3<sup>rd</sup> Quarter of 2020)
  - Day Shift: 7:00 AM – 3:00 PM
  - Swing Shift: 3:00 PM – 11:00 PM
  - Overnight Shift: 11:00 PM – 7:00 AM

## LONG BRANCH

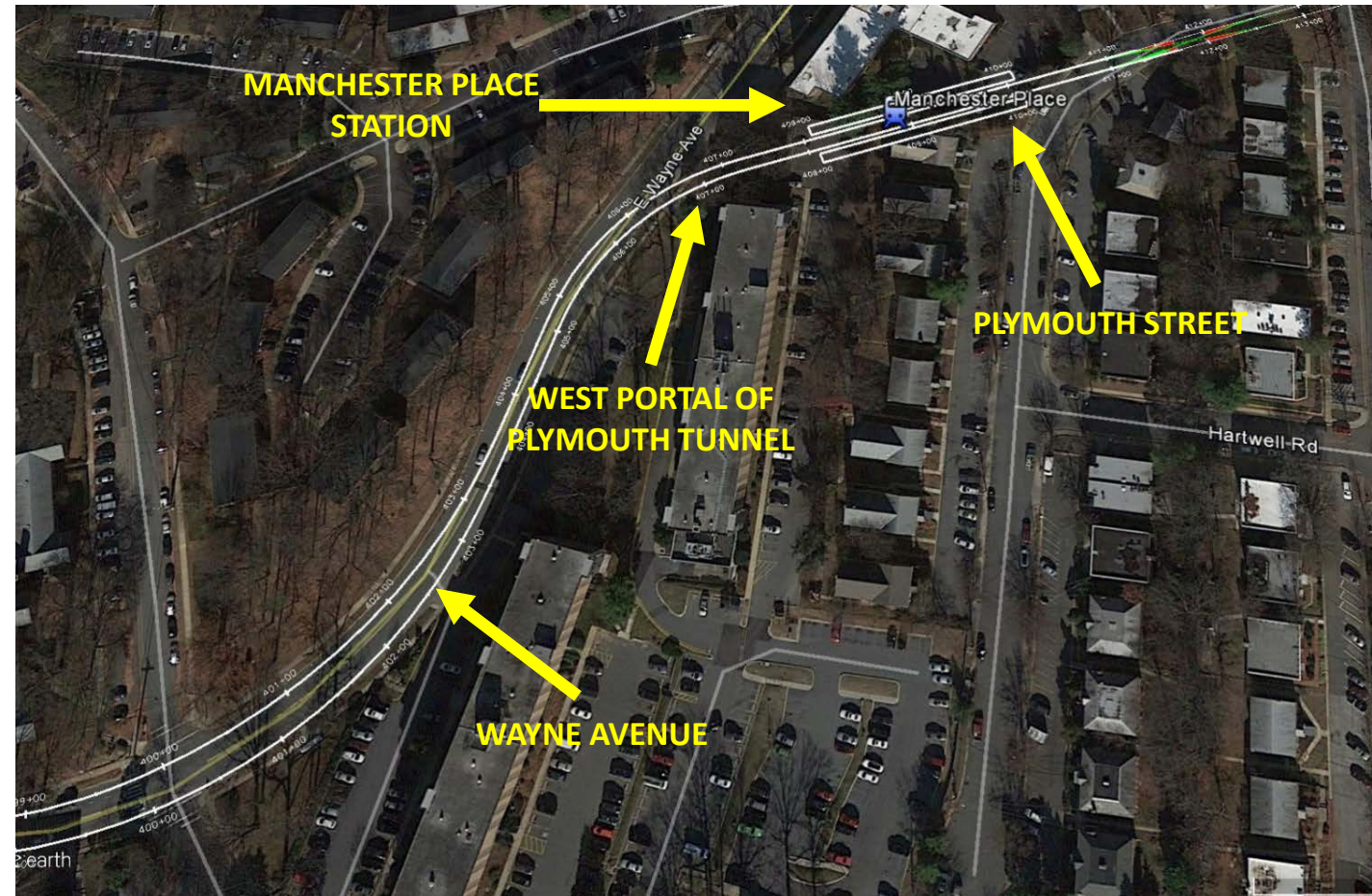

**MANCHESTER  
PLACE STATION**

**Wayne Avenue**

**Driveway/parking  
changes**

**Plymouth Street  
closure**

# LONG BRANCH

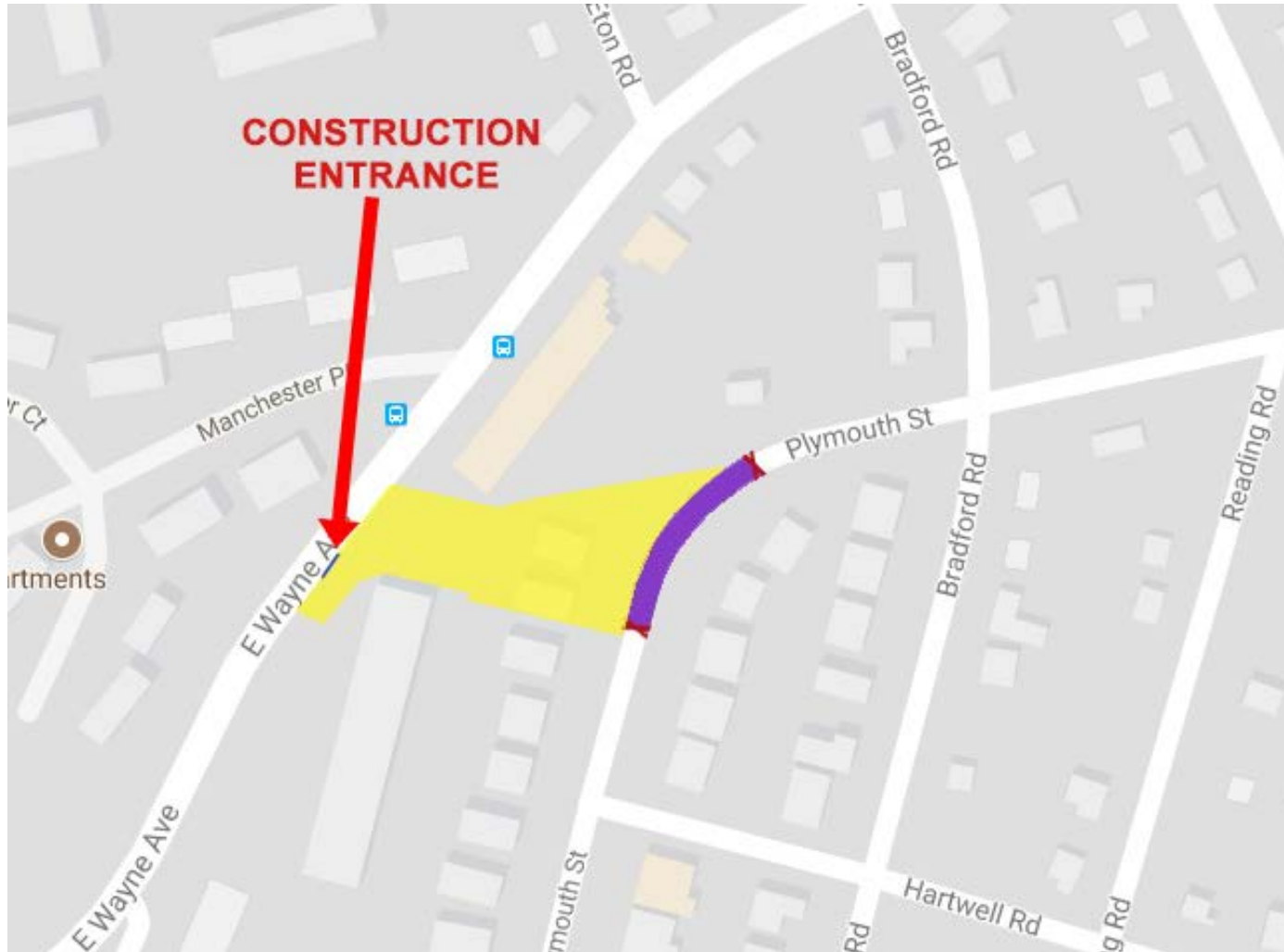

## PLYMOUTH TUNNEL WORK SITE

Construction  
entrance on  
East Wayne

Plymouth Street  
Closed through  
2021

Parking Impacts

## LONG BRANCH

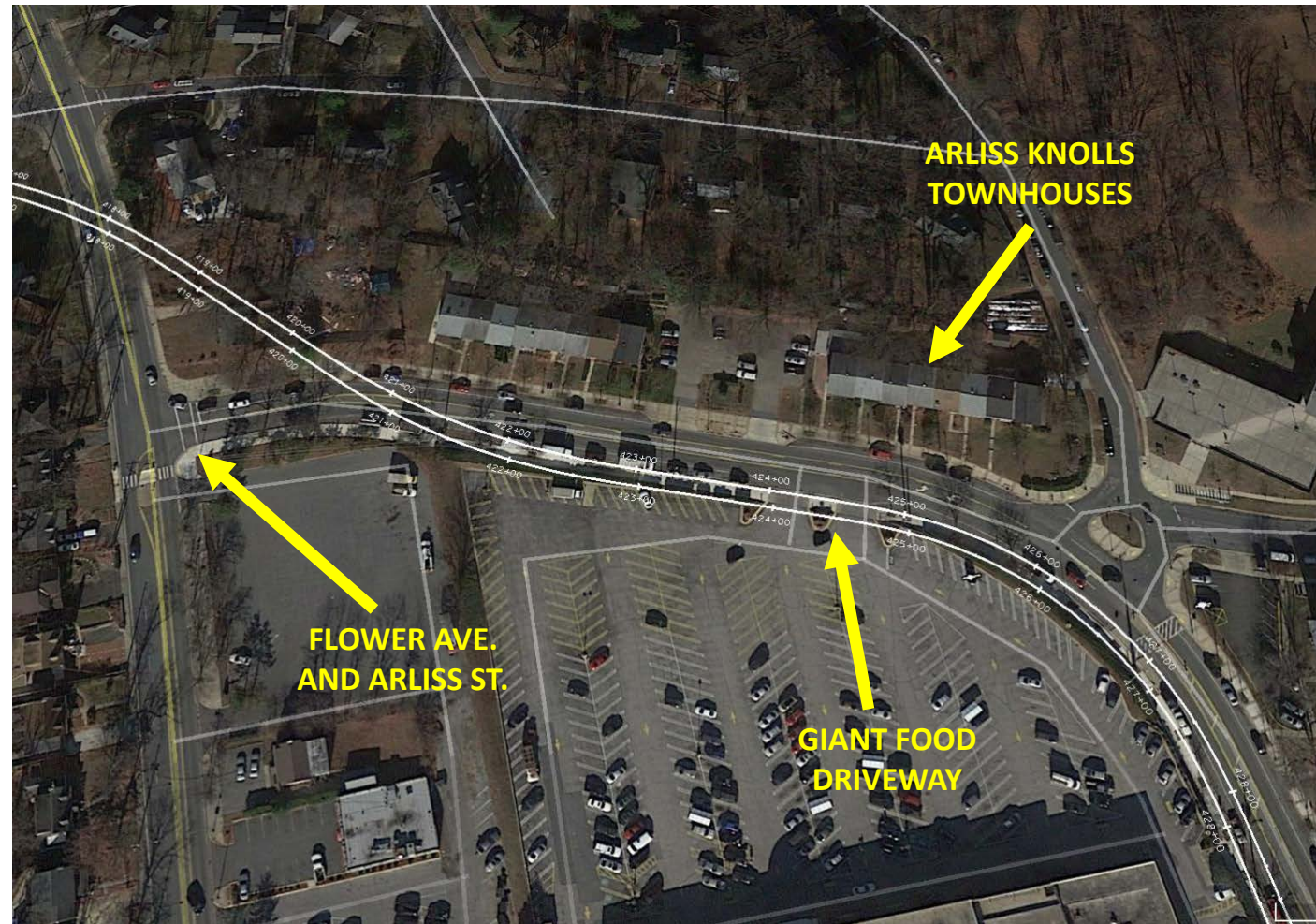

**EASTERN PORTAL  
OF  
PLYMOUTH  
TUNNEL**

**Flower avenue and  
Arliss Street**

**Giant Food Changes**

**Access to Arliss  
Knolls Townhouses**

# LONG BRANCH

**ARLISS STREET**

**Closed at Flower Avenue**

**Arliss Knolls Townhouses Access**

**Giant Food driveway closure**

**Giant Food temporary driveway**

# LONG BRANCH

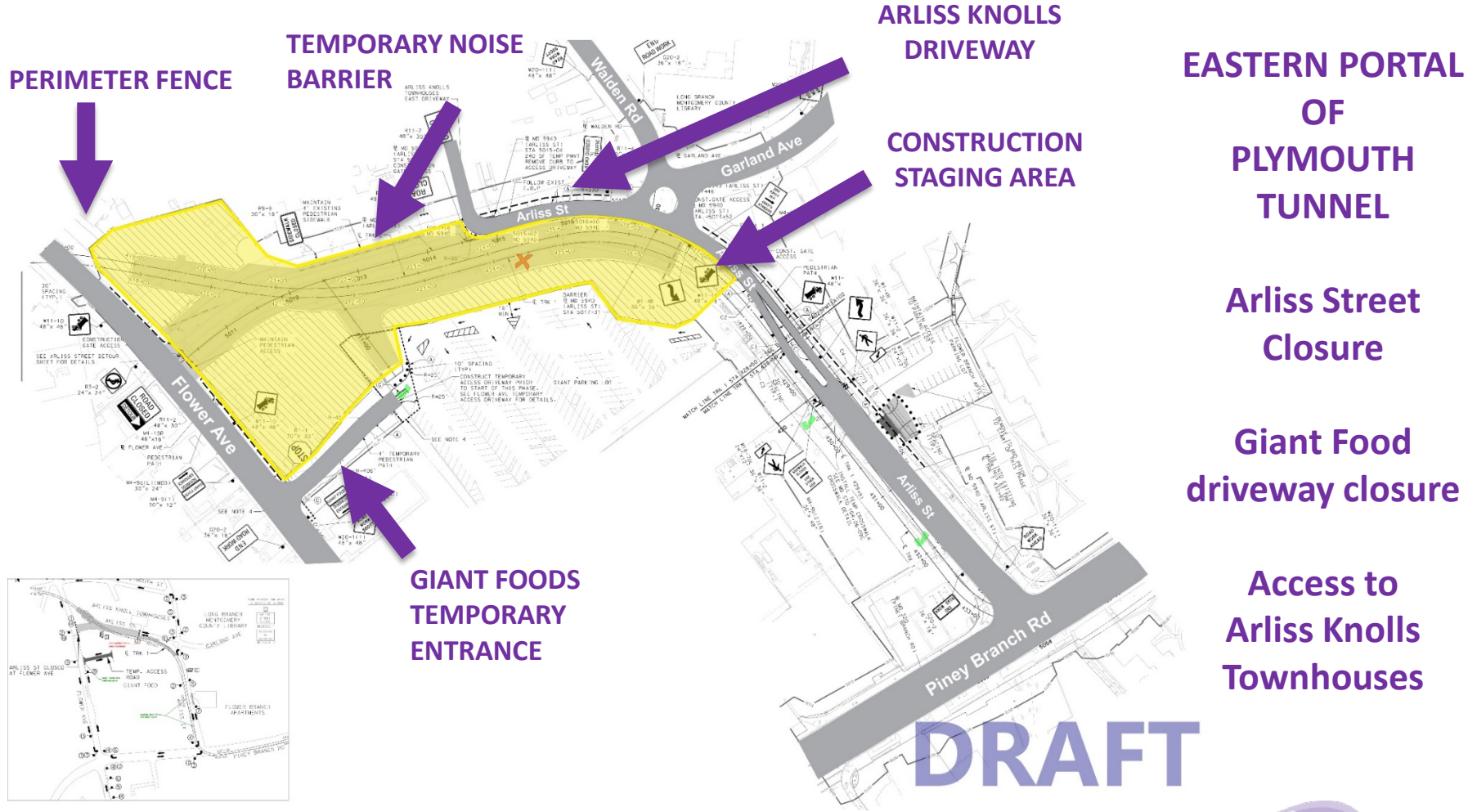

**Phase 1A**  
**Fall 2017 – Winter 2021**

# COMPLETED TUNNEL

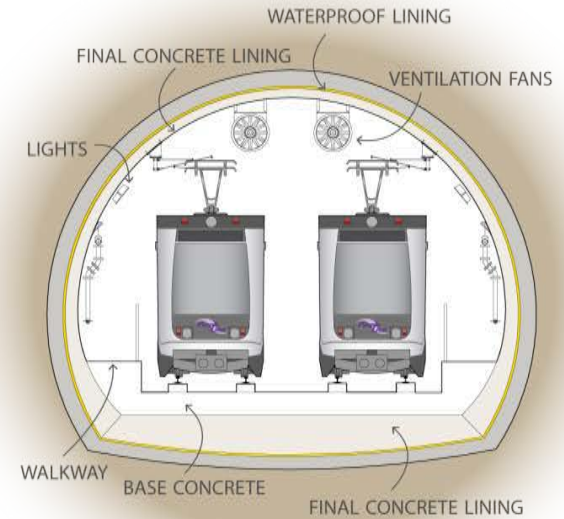
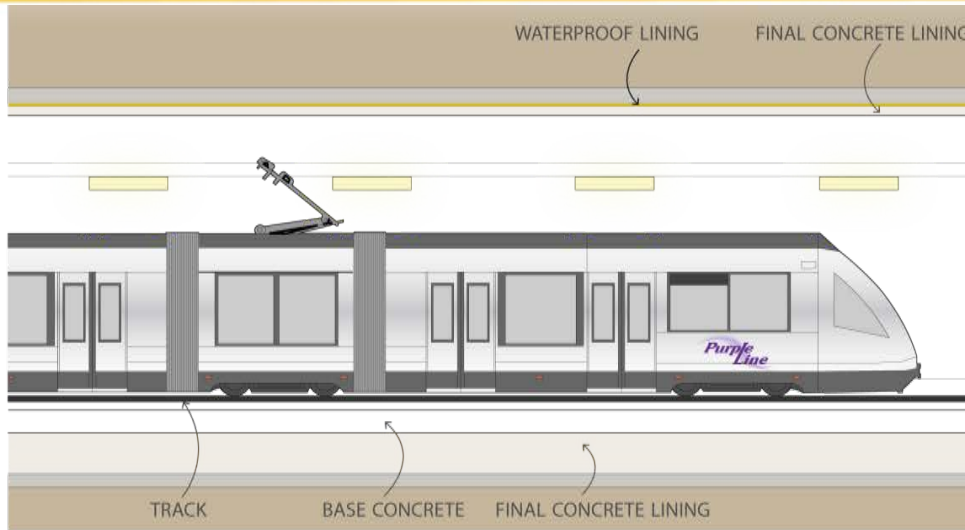

# HAUL ROADS

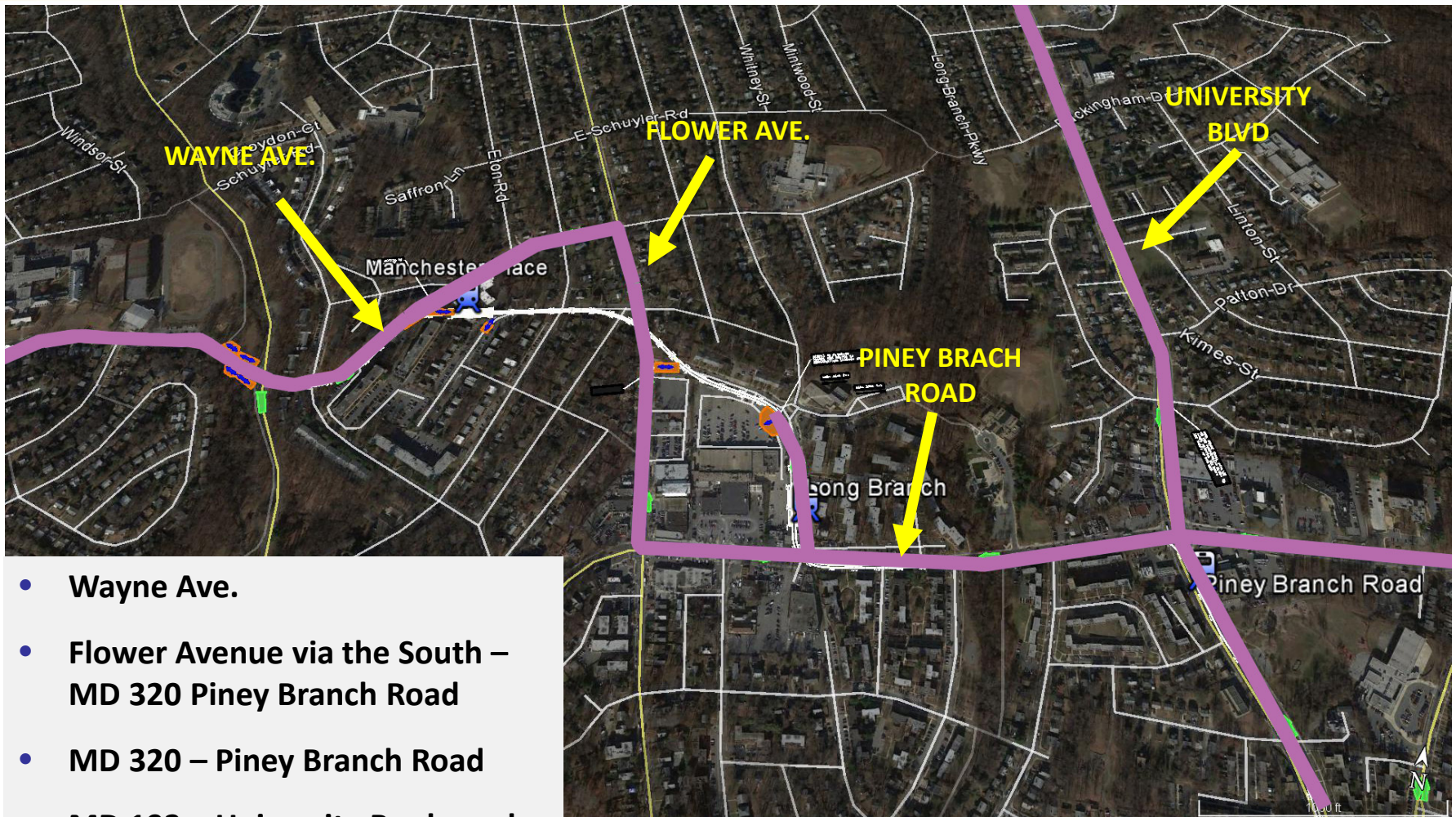

- Wayne Ave.
- Flower Avenue via the South – MD 320 Piney Branch Road
- MD 320 – Piney Branch Road
- MD 193 – University Boulevard
- MD 650 – New Hampshire Ave.

## 6-MONTH LOOK AHEAD – Plymouth Tunnel

- **Arliss Street / Flower Avenue**

- Utility Relocations: Oct through Dec 2017
- Earth Work and Grading: Nov through Dec 2017
- Piling: Dec '17 through Jan '18
- Excavation of open cut: Feb through March 2018
- Start Tunnel Construction: April 2018

- **East Wayne Avenue / Plymouth Street**

- Utility Relocations: Oct through Dec 2017
- Earth Work and Grading: Nov '17 through Feb '18
- Piling: Jan '18 through May '18
- Excavation of open cut: June '18 through Aug '18

# Long Branch

Plymouth Tunnel to Carroll Avenue

## AREA 3 Overview

# LONG BRANCH

## LONG BRANCH STATION

- Utility relocation
- Excavation for foundation
- Foundation work
- Concrete
- Station
- Trackwork
- Signal and power

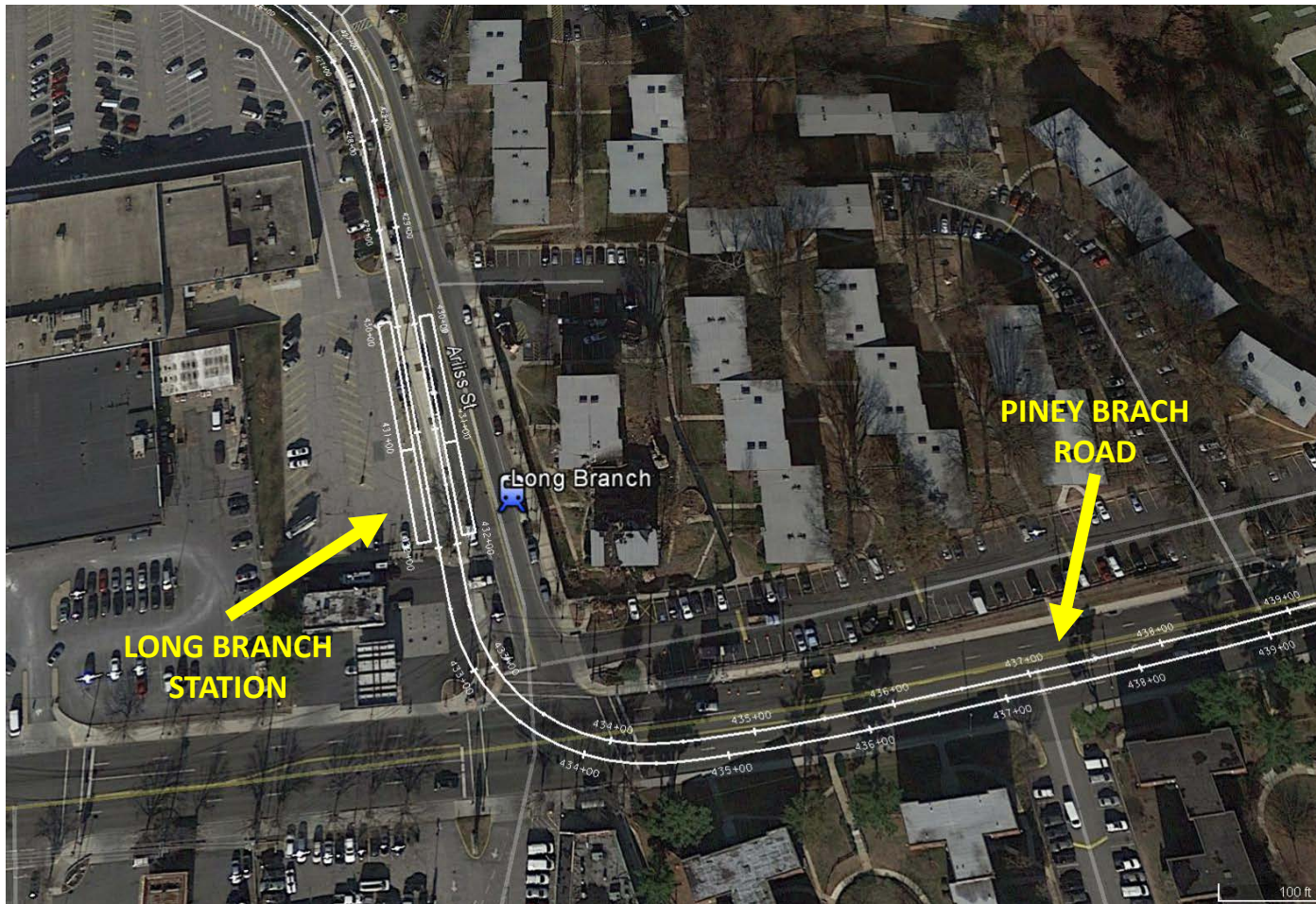

# LONG BRANCH

## PINEY BRANCH

- Utility relocation
- Fish Passage/Culvert
- MOT Phased Construction
- Foundation work
- Station
- Track Work
- Signal and power

# LONG BRANCH

## UNIVERSITY BLVD.

- Utility relocation
- Excavation for foundation
- Intersection Crossings
- Station
- Trackwork
- Signal and power

## 6-MONTH LOOK AHEAD – Area 3

- Utility Relocations
- Mobilization and Staging

## PROJECT SCHEDULE

- Utility Relocation - Winter 2017 – Fall 2018
- Drainage and Structures - Spring 2018 – Winter 2019
- Grading - Winter 2019 – Spring 2020
- Tracks - Summer 2020 – Winter 2020
- Train Communication - Winter 2020 – Summer 2021
- Testing/Commissioning – Summer 2021 – Winter 2021
- Purple Line Operations Begin – Spring 2022

## New Construction information portal

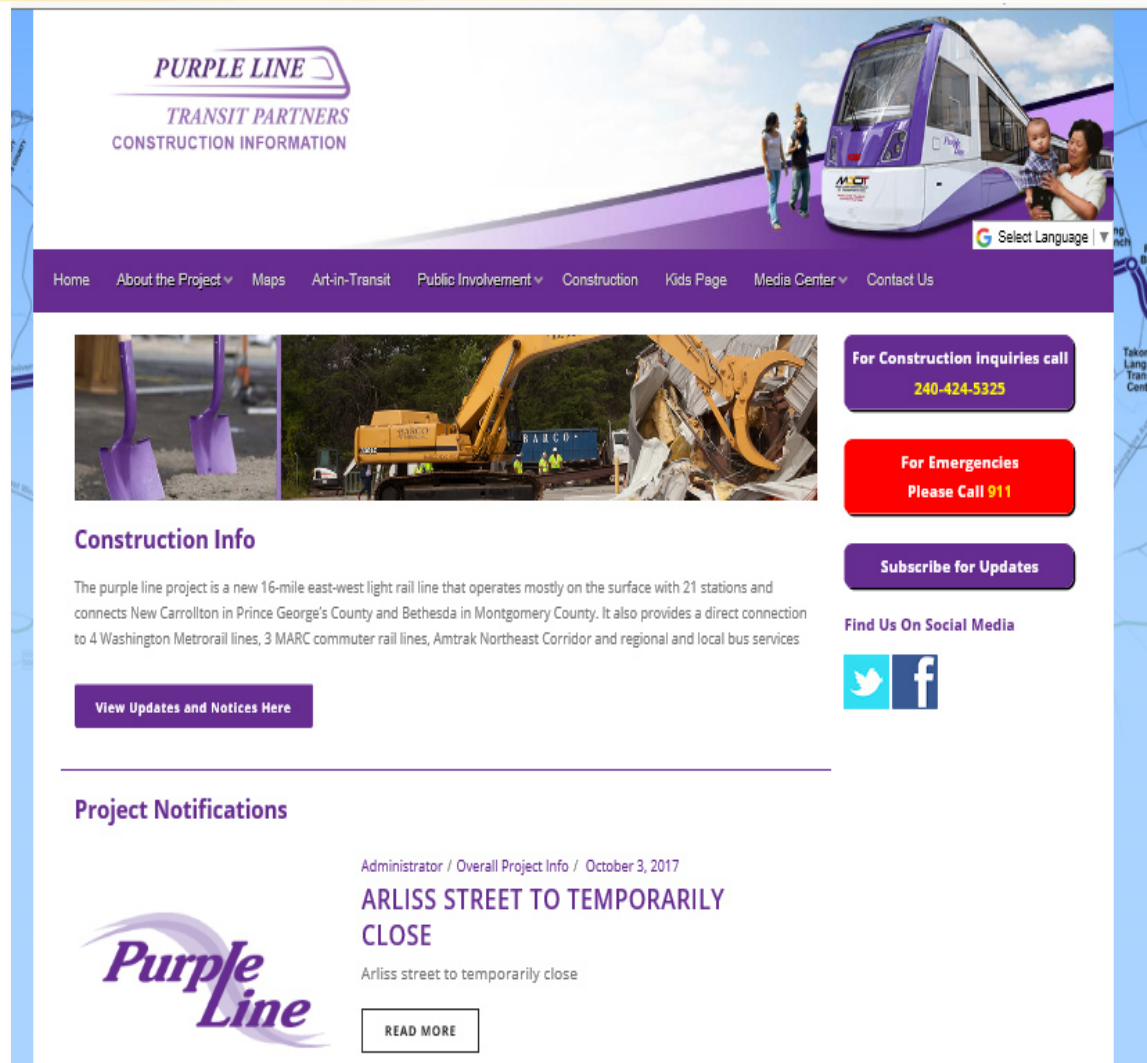

**PURPLE LINE**  
TRANSIT PARTNERS  
CONSTRUCTION INFORMATION

Select Language ▼

Home About the Project ▼ Maps Art-in-Transit Public Involvement ▼ Construction Kids Page Media Center ▼ Contact Us

**For Construction inquiries call**  
**240-424-5325**

**For Emergencies**  
**Please Call 911**

**Subscribe for Updates**

**Find Us On Social Media**

**Construction Info**

The purple line project is a new 16-mile east-west light rail line that operates mostly on the surface with 21 stations and connects New Carrollton in Prince George's County and Bethesda in Montgomery County. It also provides a direct connection to 4 Washington Metrorail lines, 3 MARC commuter rail lines, Amtrak Northeast Corridor and regional and local bus services

[View Updates and Notices Here](#)

**Project Notifications**

Administrator / Overall Project Info / October 3, 2017

**ARLISS STREET TO TEMPORARILY CLOSE**

Arliss street to temporarily close

[READ MORE](#)

**Purple Line**

New Construction  
information portal

Sign up for updates

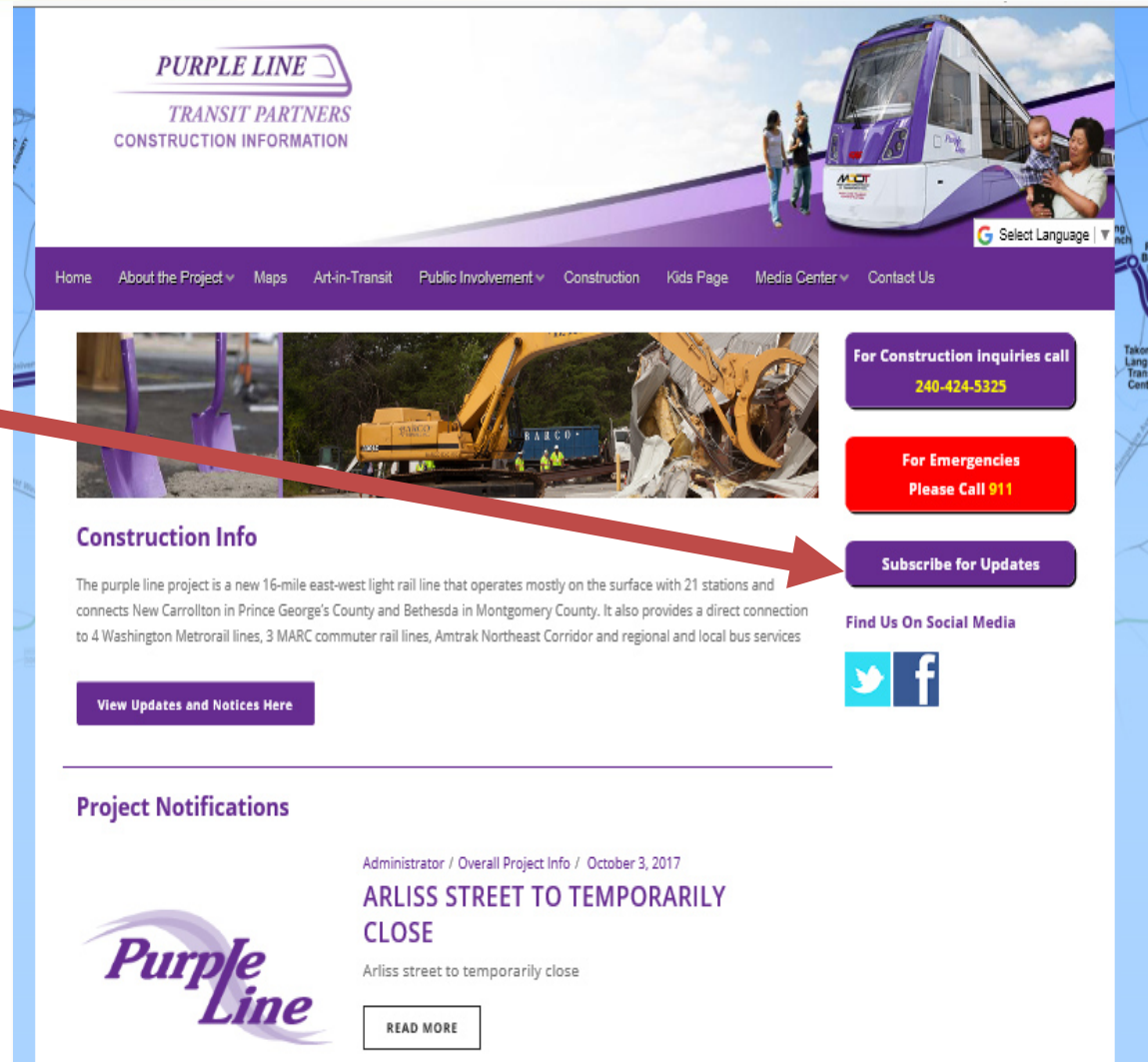

**PURPLE LINE**  
TRANSIT PARTNERS  
CONSTRUCTION INFORMATION

Home About the Project Maps Art-in-Transit Public Involvement Construction Kids Page Media Center Contact Us

**For Construction inquiries call**  
240-424-5325

**For Emergencies**  
Please Call 911

**Subscribe for Updates**

**Find Us On Social Media**

**Construction Info**

The purple line project is a new 16-mile east-west light rail line that operates mostly on the surface with 21 stations and connects New Carrollton in Prince George's County and Bethesda in Montgomery County. It also provides a direct connection to 4 Washington Metrorail lines, 3 MARC commuter rail lines, Amtrak Northeast Corridor and regional and local bus services

[View Updates and Notices Here](#)

**Project Notifications**

Administrator / Overall Project Info / October 3, 2017

**ARLISS STREET TO TEMPORARILY CLOSE**

Arliss street to temporarily close

[READ MORE](#)

New Construction  
information portal

Sign up for updates

Remember to select the  
area where you live or work  
for specific information  
sent to your email.

The main content area contains a sign-up form with the following fields and options:

- First Name \***: Text input field with placeholder 'Enter first name'.
- Last Name \***: Text input field with placeholder 'Enter last name'.
- Address \***: Text input field with placeholder 'Enter address here'.
- Town \***: Text input field with placeholder 'Enter town here'.
- County \***: Text input field with placeholder 'Enter county here'.
- Phone Number \***: Text input field with placeholder 'Enter phone number'.
- Email \***: Text input field with placeholder 'Enter your email'.
- How would you prefer to receive updates? If you select text please be sure to enter your mobile phone number. \***: A dropdown menu with 'Email' selected.
- Neighborhood Selection \***: A list of neighborhoods with checkboxes:
  - ☐ Bethesda/Chevy Chase: Bethesda to Rock Creek Park
  - ☐ Greater Lyttonsville/Woodside: Rock Creek Park to Woodside Station
  - ☐ Silver Spring: Spring Street to Wayne Avenue to Manchester Place Station
  - ☐ Long Branch: Manchester Towers to Carroll Avenue
  - ☐ University Boulevard: Carroll Avenue to Adelphi Road
  - ☐ College Park/M Square: Adelphi Road to River Road/Kenilworth Avenue
  - ☐ Riverdale Park: Kenilworth Avenue/Riverdale Road, to Beacon Heights Station
  - ☐ Glenridge/New Carrollton: Veterans Parkway, Ellin Road to New Carrollton
- Subscribe**: A purple button at the bottom of the form.

At the bottom right of the page, there is a 'powered by WebForms' logo and a partial 'Purple Line' logo.

New Construction  
information portal

Sign up for updates  
General notifications

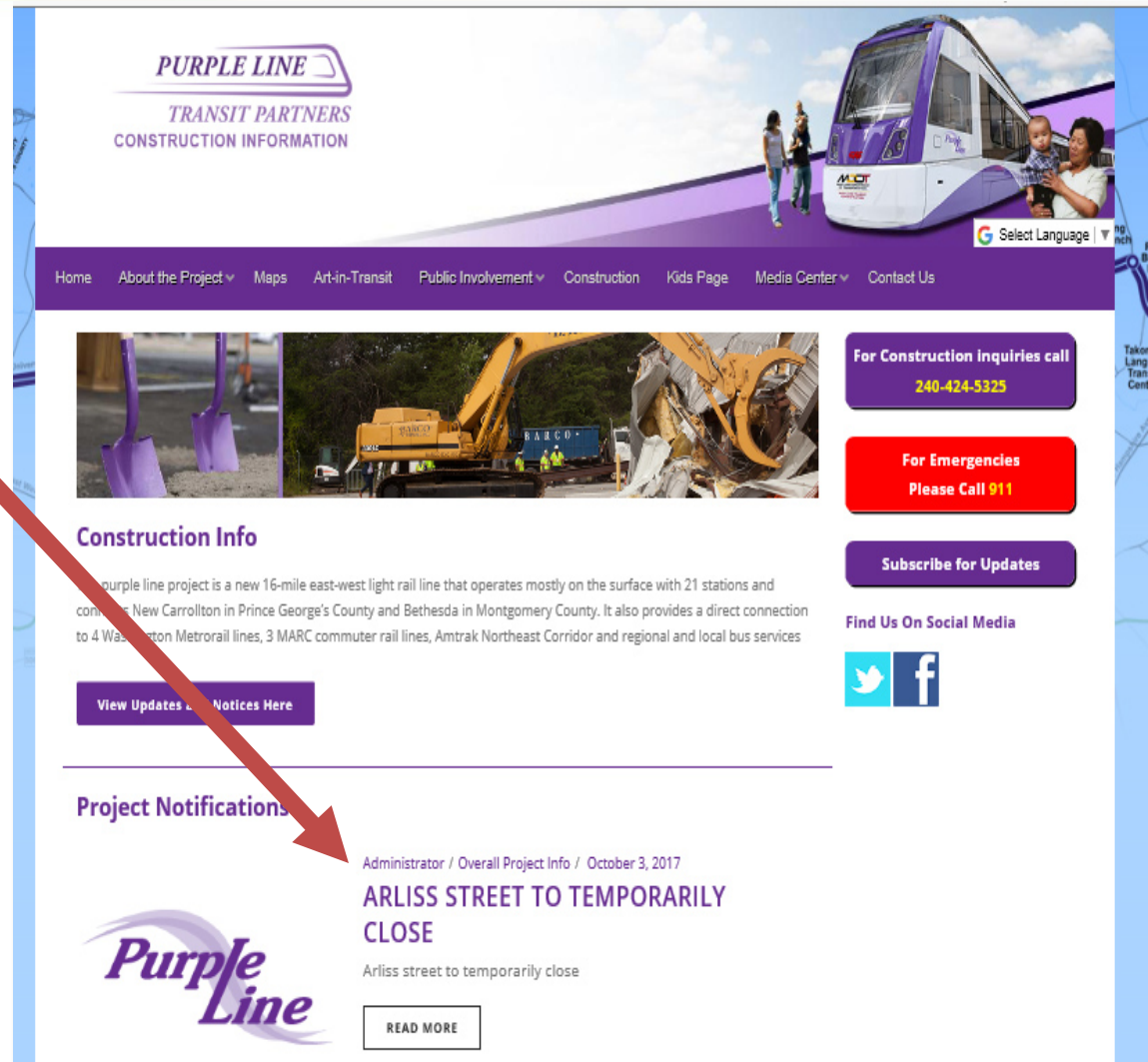

**PURPLE LINE**  
TRANSIT PARTNERS  
CONSTRUCTION INFORMATION

Home About the Project Maps Art-in-Transit Public Involvement Construction Kids Page Media Center Contact Us

**For Construction inquiries call**  
240-424-5325

**For Emergencies**  
Please Call 911

**Subscribe for Updates**

**Find Us On Social Media**

View Updates and Notices Here

**Project Notifications**

Administrator / Overall Project Info / October 3, 2017

**ARLISS STREET TO TEMPORARILY CLOSE**

Arliss street to temporarily close

**Purple Line**

READ MORE

New Construction  
information portal

Sign up for updates  
General notifications

Issue Date: 10/02/2017

**CONSTRUCTION NOTICE:  
LONG TERM CLOSURE**

## Arliss Street to Temporarily Close

**Upcoming Activity**

**What:** Temporary long term closure of road and driveway/entrance to Giant Food

**When:** On or about November 2, 2017 through 2020

**Where:** Arliss Street between Flower Avenue and Walden Road, and access to Giant Food from Arliss Street

Please note this work will not affect the other entrance to the Giant Food.

Arliss Knowles Townhouses will continue to have access via Arliss Street.

▲ Closed

▲ Existing Driveway

▲ Future Temporary Driveway

**Explanation of Work**

The closure is necessary to construct the Purple Line.

Immediate work includes:

- Installation of Fencing
- Installation of project construction trailers/work site
- Initial clearing and grubbing
- Tree removal
- Utility Relocations

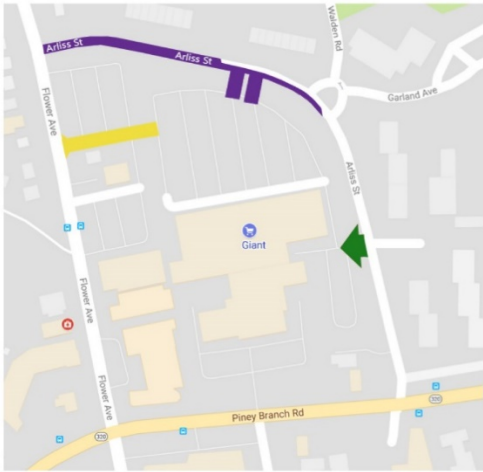

For information on construction activities and schedule, contact PLTP at 240-424-5325 or visit [www.purplelinemd.com](http://www.purplelinemd.com).

New Construction  
information portal

Sign up for updates  
General notifications  
View updates

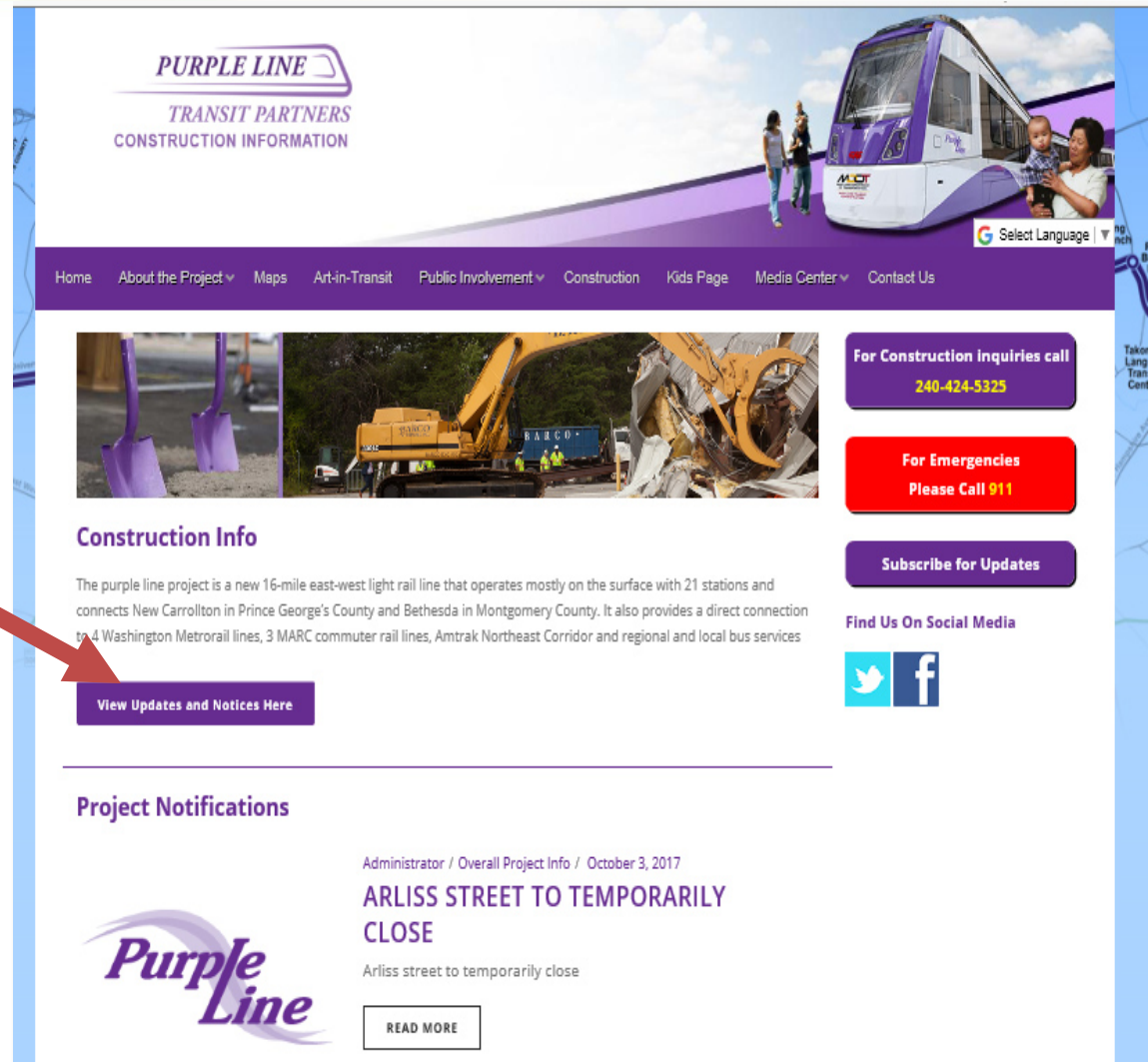

**PURPLE LINE**  
TRANSIT PARTNERS  
CONSTRUCTION INFORMATION

Home About the Project Maps Art-in-Transit Public Involvement Construction Kids Page Media Center Contact Us

Select Language

**For Construction inquiries call**  
240-424-5325

**For Emergencies**  
Please Call 911

**Subscribe for Updates**

**Find Us On Social Media**

Twitter Facebook

**Construction Info**

The purple line project is a new 16-mile east-west light rail line that operates mostly on the surface with 21 stations and connects New Carrollton in Prince George's County and Bethesda in Montgomery County. It also provides a direct connection to 4 Washington Metrorail lines, 3 MARC commuter rail lines, Amtrak Northeast Corridor and regional and local bus services

**View Updates and Notices Here**

**Project Notifications**

Administrator / Overall Project Info / October 3, 2017

**ARLISS STREET TO TEMPORARILY CLOSE**

Arliss street to temporarily close

**READ MORE**

New Construction  
information portal

Sign up for updates  
General notifications  
View updates

[Home](#)
[About the Project](#)
[Maps](#)
[Art-in-Transit](#)
[Public Involvement](#)
[Construction](#)
[Kids Page](#)
[Media Center](#)
[Contact Us](#)

### Updates and Notices - Select an area below

BETHESDA  
CHEVY CHASE

LYTTONSVILLE  
WOODSIDE

SILVER SPRING

LONG BRANCH

UNIVERSITY  
BOULEVARD

COLLEGE PARK  
M SQUARE

RIVERDALE PARK

GLENRIDGE  
NEW

Zone	Construction Dates	Location	Description
GLENRIDGE / NEW CARROLLTON	Starting Week of October 9, 2017	Veterans Parkway	Site prep work to begin along Veterans Parkway between Riverdale Rd. and Annapolis Rd. This work may cause periodic lane closures of the right hand southbound lane.
LONG BRANCH	Start: 11/1/17 End: 2020	Access to Giant Supermarket from Arliss Street (481/50)	Closure of the northern access point to the Giant Supermarket parking lot.
LONG BRANCH	Start: 11/1/17 End: 2020	Plymouth Street	Partial Closure of Plymouth Street between Bradford Rd. and Hartwell Rd.
LONG BRANCH	Start: 11/1/17	Arliss Street	Closure of Arliss Street between Flower Ave and Walden Road. Access to parking lot west entrance for

New Construction  
information portal

Sign up for updates  
General notifications  
View updates  
Select area

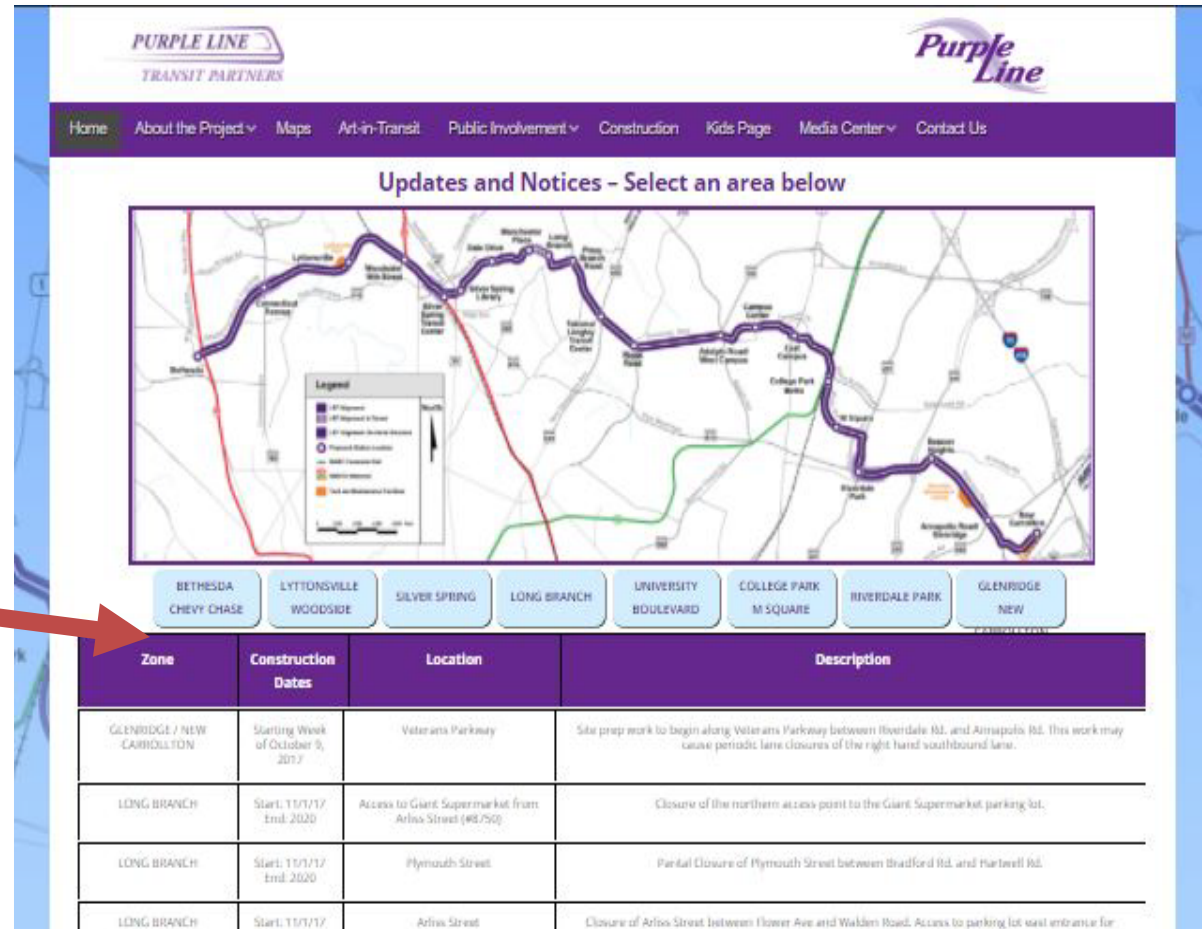

Zone	Construction Dates	Location	Description
GLENRIDGE / NEW CARROLLTON	Starting Week of October 9, 2017	Veterans Parkway	Site prep work to begin along Veterans Parkway between Riverdale Rd. and Annapolis Rd. This work may cause periodic lane closures of the right hand southbound lane.
LONG BRANCH	Start: 11/1/17 End: 2020	Access to Giant Supermarket from Arliss Street (481/500)	Closure of the northern access point to the Giant Supermarket parking lot.
LONG BRANCH	Start: 11/1/17 End: 2020	Plymouth Street	Partial Closure of Plymouth Street between Bradford Rd. and Hartwell Rd.
LONG BRANCH	Start: 11/1/17	Arliss Street	Closure of Arliss Street between Flower Ave and Walden Road. Access to parking lot west entrance for

New Construction  
information portal

Sign up for updates  
General notifications  
View updates  
Select area  
Specific information

**PURPLE LINE**  
TRANSIT PARTNERS

Home About the Project Maps Art-in-Transit Public Involvement Construction Kids Page Media Center Contact Us

Updates and Notices - Select an area below

Legend

- CTA Alignment
- MTA Alignment in Transit
- MTA Alignment (On Road Construction)
- Proposed Station Location
- MTA Construction Site
- MTA's Network
- Transit and Transportation Facilities

BETHESDA / CHEVY CHASE LYTONSVILLE WOODSIDE SILVER SPRING LONG BRANCH UNIVERSITY BOULEVARD COLLEGE PARK M SQUARE RIVERDALE PARK GLENRIDGE NEW CARROLLTON

Zone	Construction Dates	Location	Description
BETHESDA / CHEVY CHASE	Oct 25th 2017	CCT	The CCT is currently closed to public access between Woodmont Ave. in Bethesda and Tailbot Ave. in Silver Spring.

Purple Line Information  
443-451-3706  
443-451-3705 (Español)

Search Terms of Use MTA Notice of Compliance Title VI Site Map Login

E-mail messages

Notifications and project  
information will be  
periodically sent via email.

**Purple Line** **CONSTRUCTION UPDATE**

**FOR IMMEDIATE RELEASE: OCTOBER 12, 2017**

**WORK BEGINS ON THE PURPLE LINE PROJECT**

THANK YOU FOR YOUR INTEREST IN THE PURPLE LINE PROJECT. AFTER MANY MONTHS OF PLANNING AND DESIGN, THE PROJECT HAS BEGUN CONSTRUCTION. THIS WORK INCLUDES THE REMOVAL OF TREES AND UNDERBRUSH, ESTABLISHING FENCES AND ENVIRONMENTAL PROTECTION ALONG THE WORK ZONE. UTILITY INVESTIGATIONS WILL ALSO BE TAKING PLACE AT MANY LOCATIONS ALONG THE CORRIDOR.

WORK HAS BEGUN AT THE BETHESDA STATION LOCATED ON ELM STREET IN BETHESDA. THIS STATION WILL EVENTUALLY PROVIDE A CONNECTION TO WASHINGTON METROPOLITAN AREA TRANSIT AUTHORITY (WMATA). THIS OPERATION WILL CONTINUE FOR SEVERAL YEARS.

THE GEORGETOWN BRANCH INTERIM TRAIL IS CLOSED UNTIL THE NEW TRAIL OPENS IN 2022. THE CORRIDOR IS AN ACTIVE CONSTRUCTION ZONE, AND SECURITY OF THE SITE WILL BE ENFORCED. IT IS IMPORTANT THAT PEOPLE REFRAIN FROM ENTERING THE SITE FOR THEIR SAFETY.

ARLISS STREET IN SILVER SPRING BETWEEN FLOWER AND WALDON ROAD IS SCHEDULED TO BE TEMPORARILY CLOSED TO ALLOW THE CONSTRUCTION OF THE EAST SIDE OF THE PLYMOUTH TUNNEL. THIS SITE, ADJACENT TO THE GIANT FOOD STORE, WILL HAVE A FENCED CONSTRUCTION YARD. ACCESS TO THE ARLISS KNOWLES TOWNHOUSES WILL BE MAINTAINED.

PLYMOUTH STREET WILL ALSO BE TEMPORARILY CLOSED DURING THE CONSTRUCTION OF THE WEST SIDE OF THE TUNNEL AND MANCHESTER STATION.

ALL ACTIVITIES ARE SUBJECT TO CHANGE DUE TO TRAFFIC, WEATHER OR EMERGENCY SITUATIONS.

**PURPLE LINE**  
TRANSIT PARTNERS

PURPLELINEMD.COM    OUTREACH@PLTCLLC.COM    HOTLINE: 240-424-5325

## Public Outreach

- Sign up for construction notices @ **Purplelinemd.com**
- For construction related questions and concerns contact PLTP at [outreach@pltccllc.com](mailto:outreach@pltccllc.com)
- Or call the 24/7 **Hotline—240-424-5325**
- For general project questions and comments please contact MTA public outreach at [outreach@purplelinemd.com](mailto:outreach@purplelinemd.com)
- Or call **443-451-3706** (Español) **443-451-3705**

# Questions and Comments

# Closing Remarks