



# College Park

Community Advisory Team Meeting

February 16, 2023



# MEETING OVERVIEW

- Staff Introductions
- Project Update
- Construction Overview
- Progress Photos
- Questions & Answers



Campus Drive-UMD  
Station

Campus Drive

Regents  
Drive

Campus Drive

WE ARE  
STRONG

M



# MEET THE PROJECT TEAM



**Matthew Pollack PE, PMP**

Executive Director

**Ray Biggs, II**

Project Director

**Gary Witherspoon**

Deputy Project Director - Public Outreach

**Javier Devesa**

Construction Manager

**Carla Julian**

Stakeholder Manager

# COMMUNITY ADVISORY TEAMS PURPOSE

- Encourage two-way information sharing between the project and communities and engage in open dialogue with project leaders.
- Serve as a liaison by sharing information between your community, local organizations and the project team.
- Engage with our staff for project information as frequently as needed outside of team meetings.



# PROJECT ORGANIZATIONAL STRUCTURE

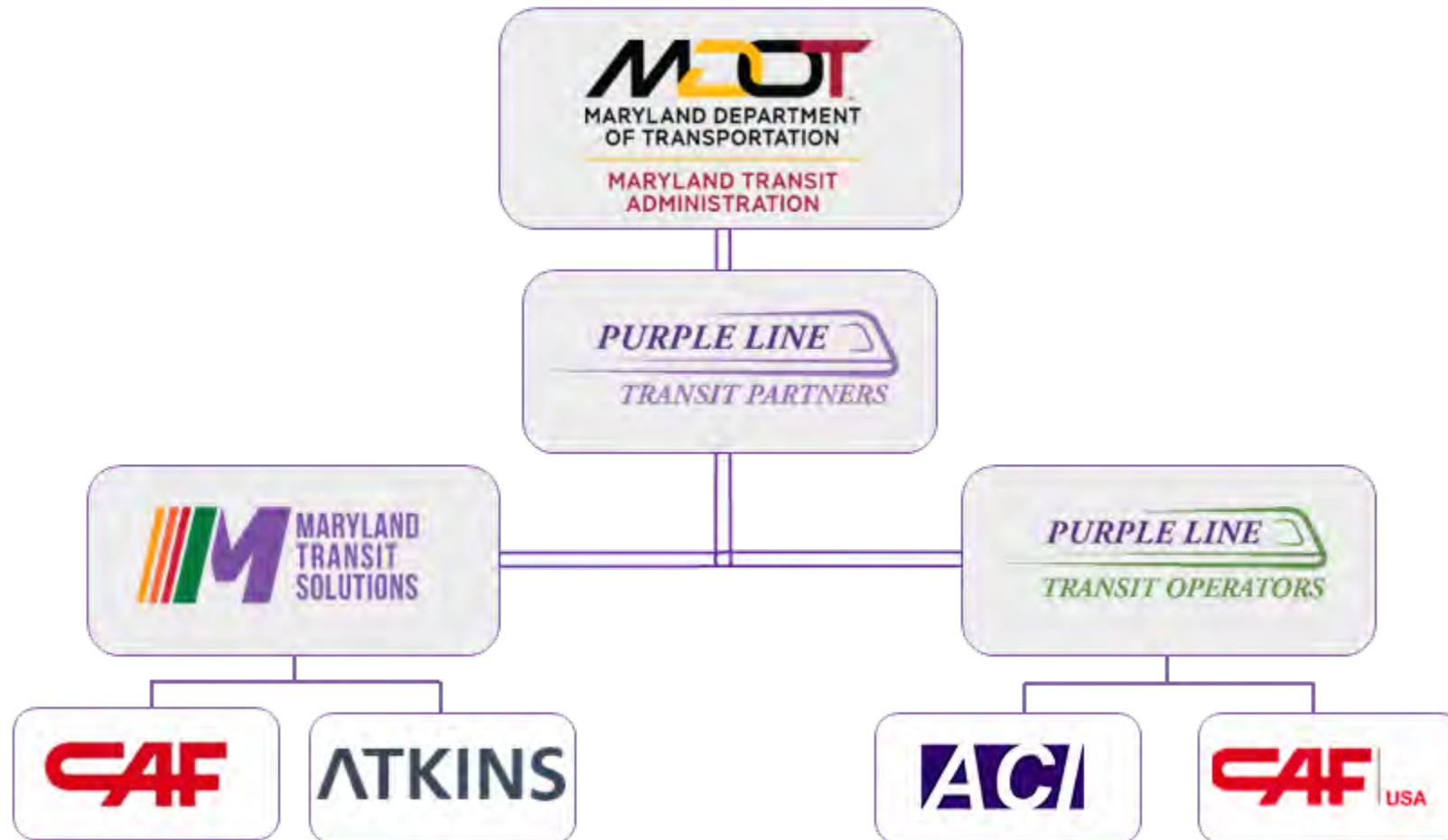

# PROJECT TIMELINE



\*Schedule Under Review



# COLLEGE PARK STATIONS

- Adelphi Road – UMGC – UMD
- Campus Drive – UMD
- Baltimore Avenue – UMD
- College Park – UMD
- Riverdale Park North – UMD

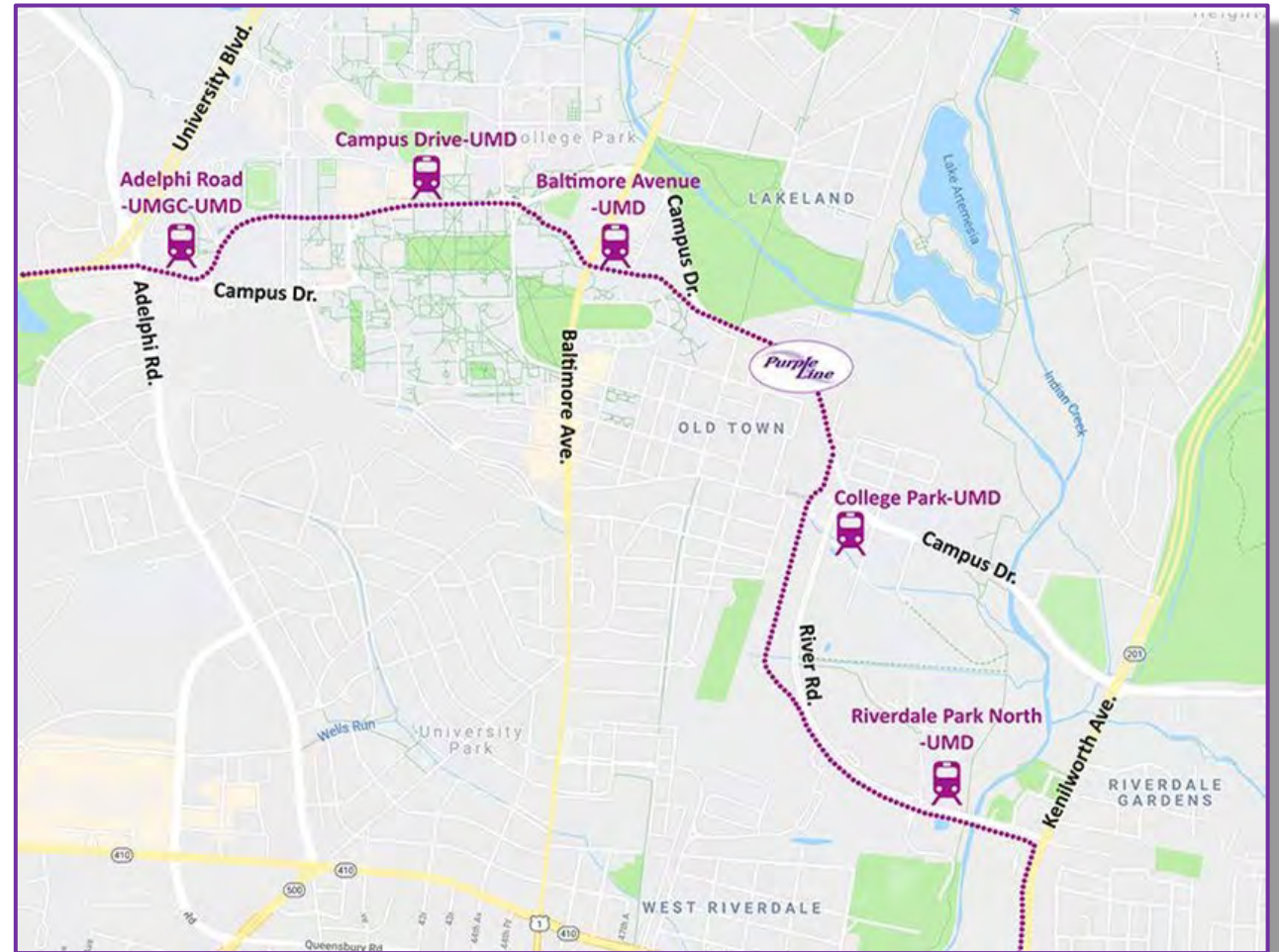



# TYPICAL CENTER PLATFORM RENDERING





# ADELPHI ROAD – UMGC – UMD STATION PLAN

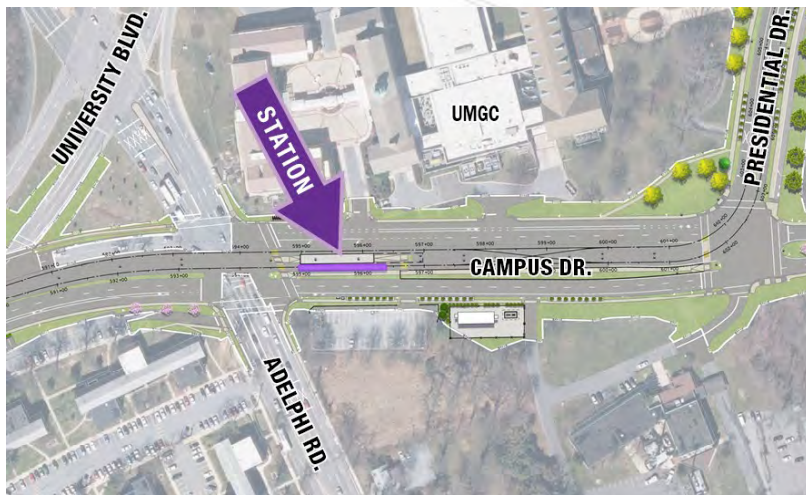
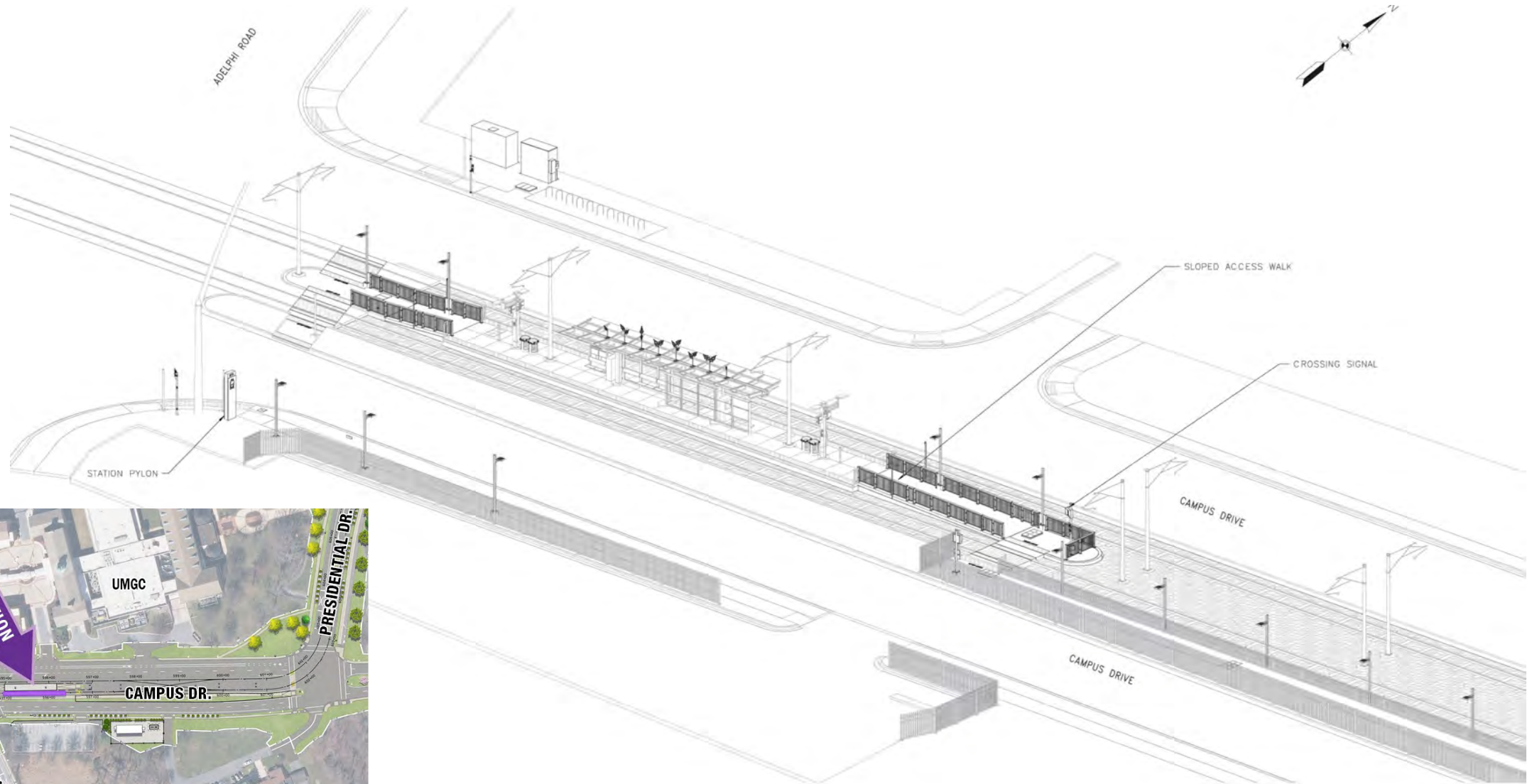



# CAMPUS DRIVE – UMD STATION RENDERING





# CAMPUS DRIVE – UMD STATION PLAN

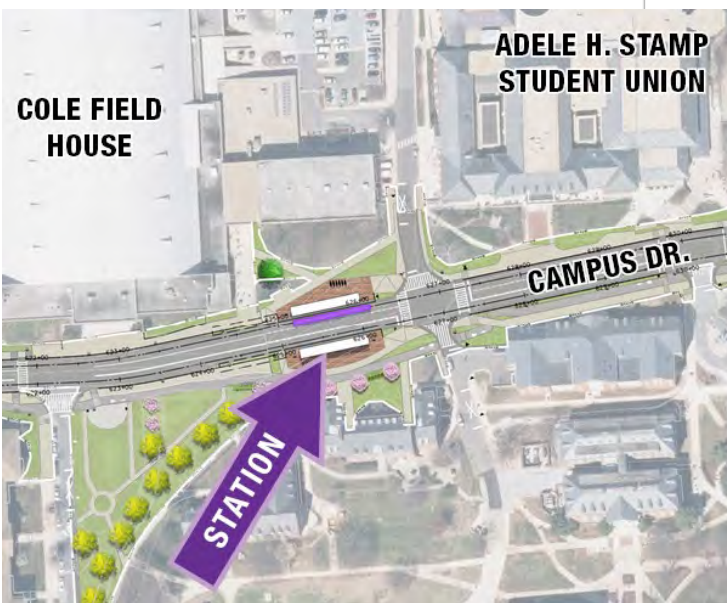
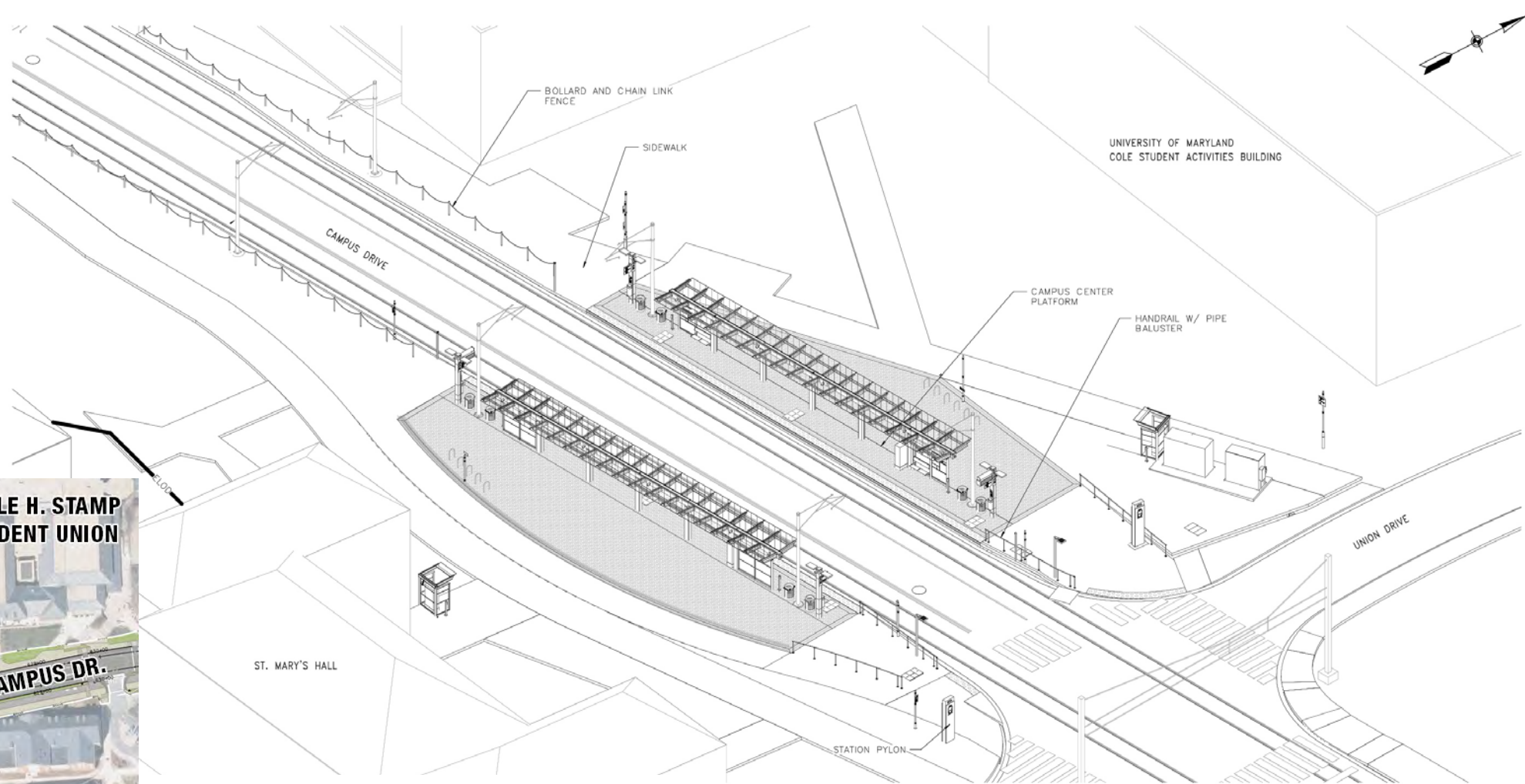



# TYPICAL SIDE PLATFORM RENDERING





# BALTIMORE AVENUE – UMD STATION PLAN

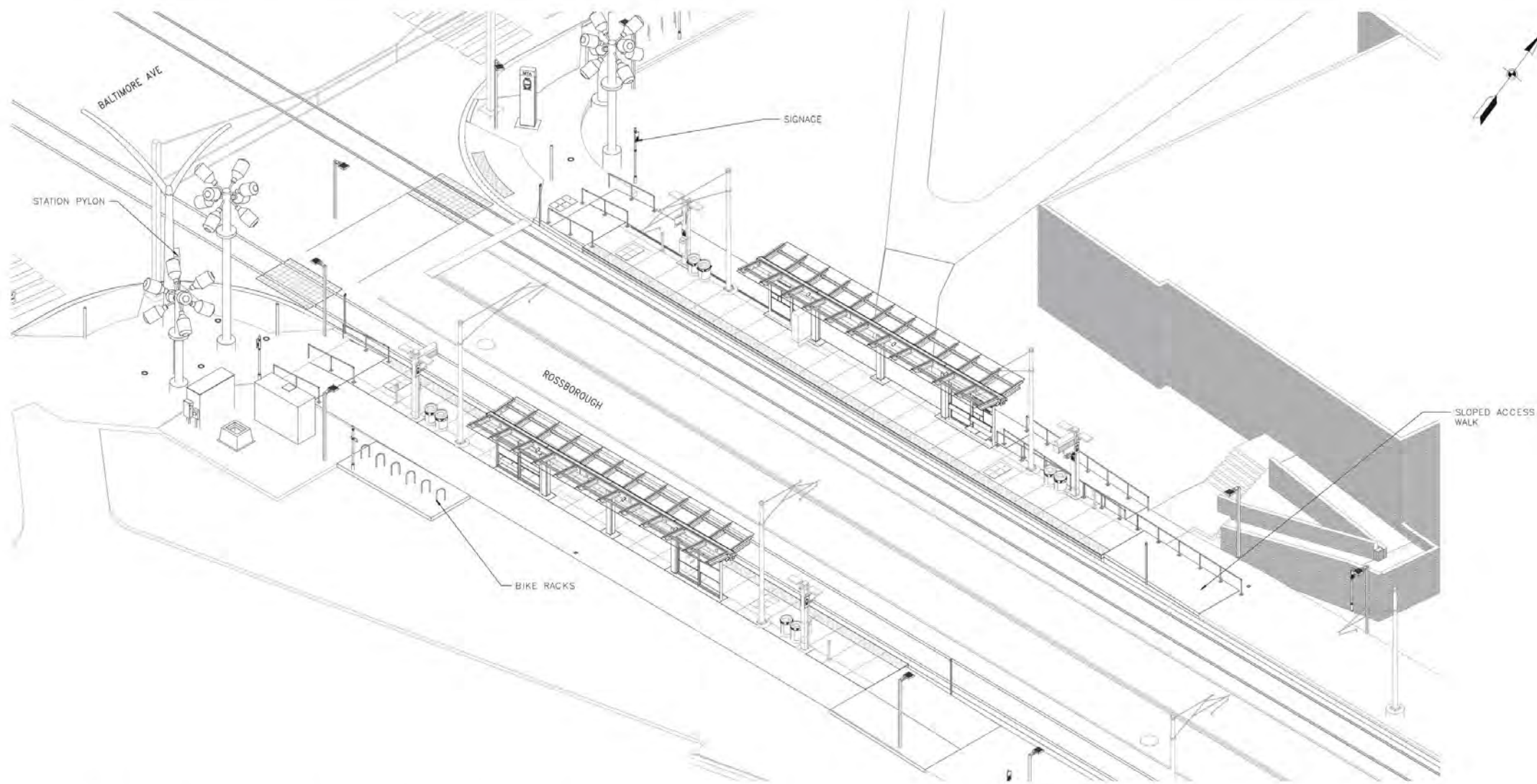

# COLLEGE PARK – UMD STATION PLAN

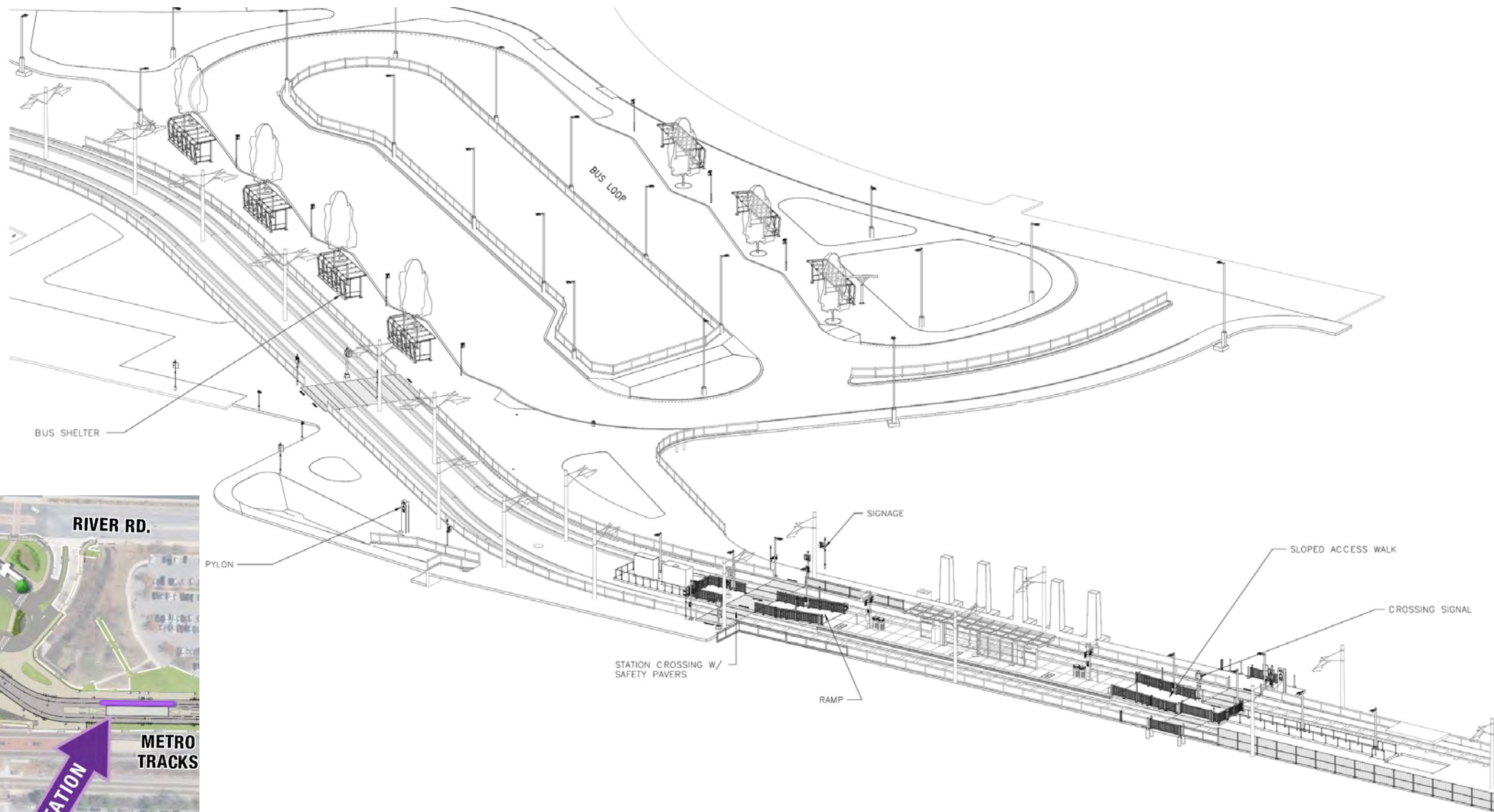



# RIVERDALE PARK NORTH – UMD STATION PLAN

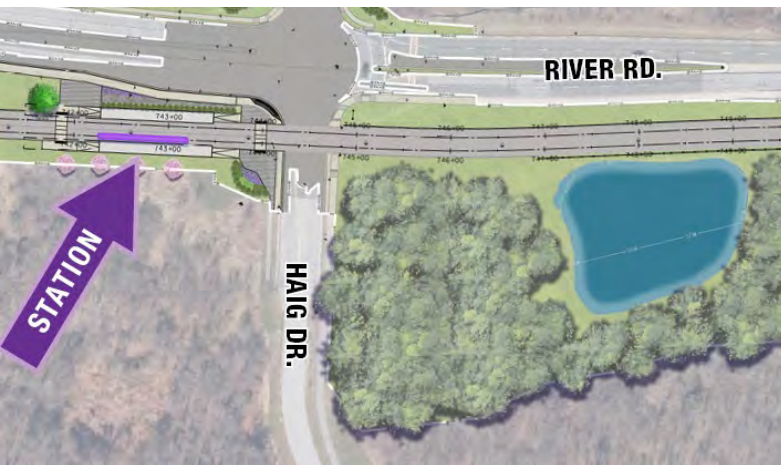
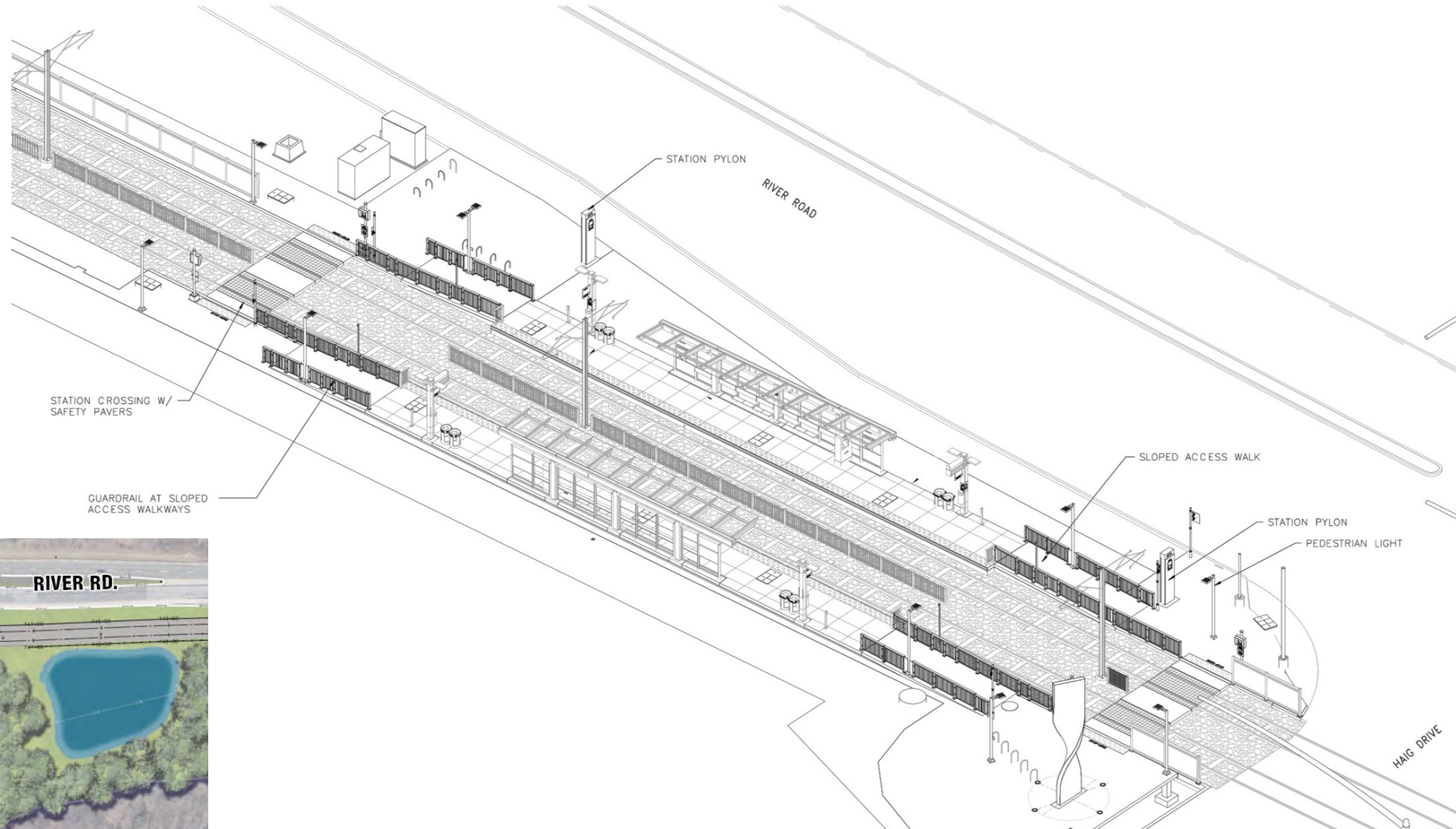

# PROJECT ACCOMPLISHMENTS

- Work progressed on five bridges, including the elevated station at Kenilworth Avenue and Riverdale Road.
- Opened the reconfigured bus loop at the College Park-UMD station.
- Began construction of four stations: Glenridge, Riverdale Park North-UMD, Silver Spring Library, and Silver Spring.
- Opened the Sleaford underpass in Chevy Chase.
- Completed production of 26 of 28 light rail vehicles.





## University of Maryland Campus

### Recent and Ongoing Work:

- Relocated steam, water, sewer and electric utilities.
- Implemented traffic shift on Campus Drive to expand the work zone.

### Upcoming Work:

- Install storm drain system.
- Install Overhead Catenary System (OCS) foundations.
- Demolish curb, gutter and sidewalks to prepare for roadway widening.



## Rossborough Lane

### Recent and Ongoing Work:

- Relocated water and sewer utilities.
- Closed Rossborough Lane between Diamondback Drive and Rhode Island Avenue.

### Upcoming Work:

- Install storm drain system.
- Prepare area for track installation.
- Restore curb and sidewalk.
- Reconfigure roadway.
- Start work on new connection to Campus Drive.





## Campus Drive: Route One to River Road

### Recent and Ongoing Work:

- Completed sewer relocation.
- Implemented long-term traffic shift.
- Removed sidewalk, curb and roadway on Campus Drive from Rossborough Lane connection to the underpass.

### Upcoming Work:

- Install storm drain system.
- Prepare for track installation.
- Restore curb and sidewalk.
- Reconfigure the roadway.

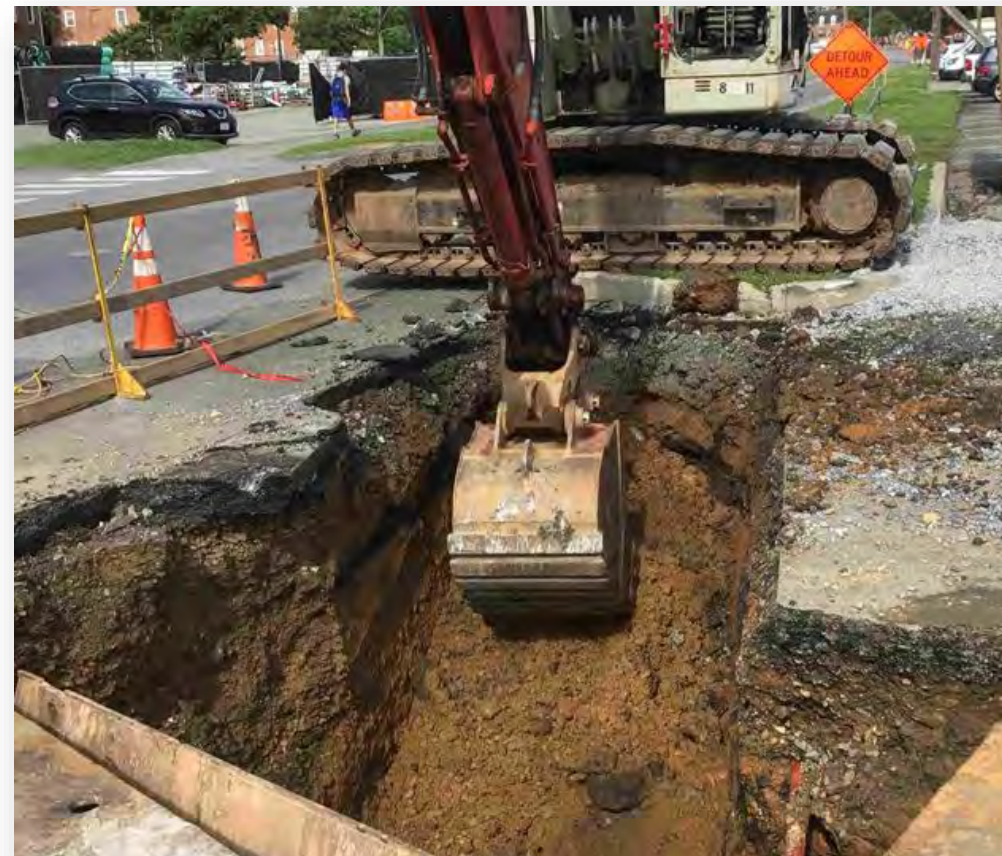

## Campus Drive Underpass and Metro Station

### Recent and Ongoing Work:

- Reconstructed pedestrian walkway.
- Reopened bus loop at Metro station.
- Installed embedded track.

### Upcoming Work:

- Install storm drain system.
- Prepare for track installation.
- Restore curb and sidewalk.
- Reconfigure roadway.
- Start work on the new connection to Rossborough Lane.

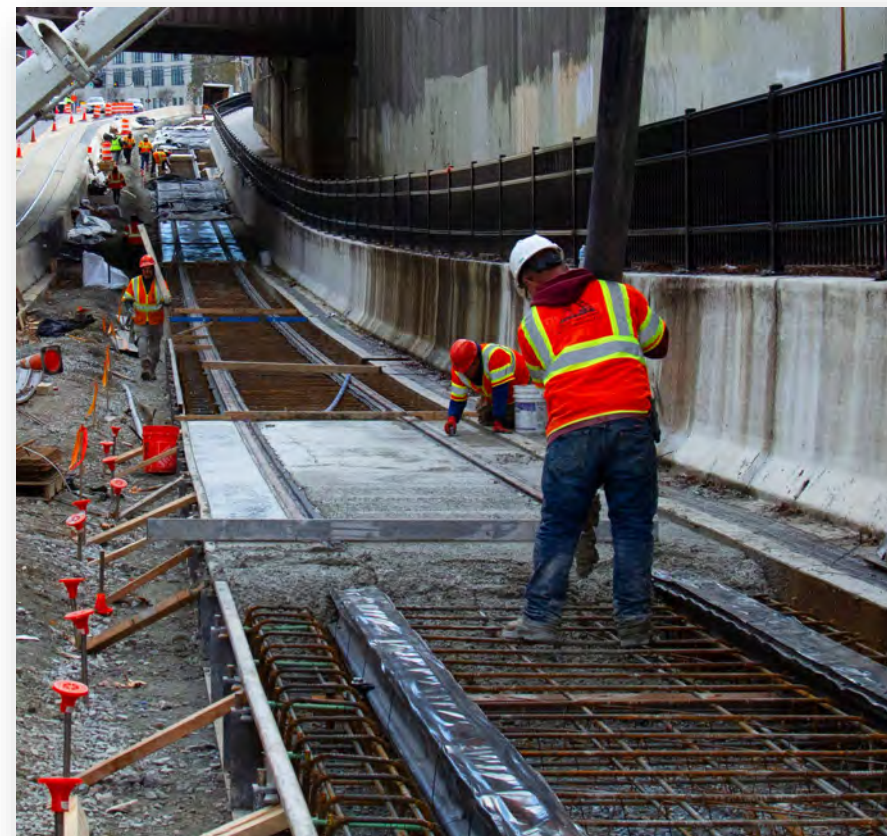



## Riverdale Park North-UMD Station

### Recent and Ongoing Work:

- Excavating for foundation.

### Upcoming Work:

- Install station utilities.
- Begin station construction.



# DETOURS – WHAT TO EXPECT

## Campus Drive

- Student safety is our focus.
- Campus Drive from the former “M” circle to Union Drive will be limited to a single-lane westbound only through the spring and summer of this year.
- Pedestrian access will be maintained around the work zone.
- Please obey signage.

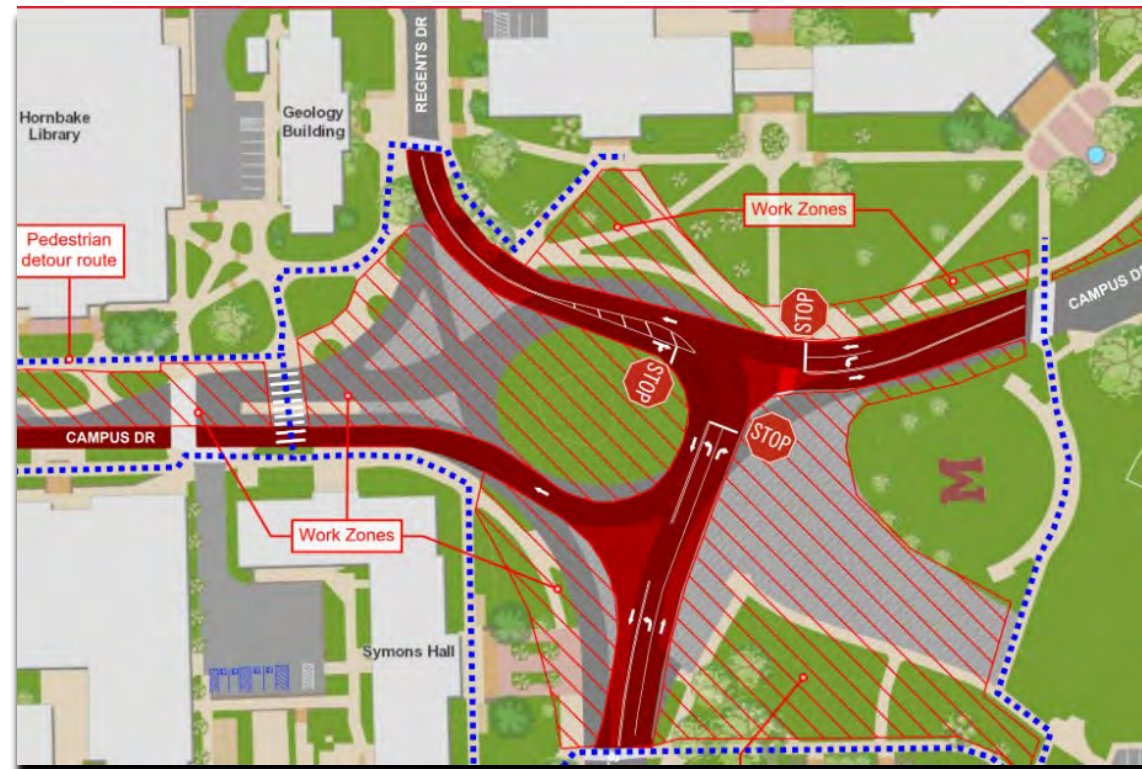



# DETOURS – WHAT TO EXPECT

## Campus Drive Work Zones and Pedestrian Detours

- Several sidewalks and crossings will be closed, and new walkways established along the work zone.
- Pedestrians should follow posted signage and cross at the nearest crosswalk.
- Flaggers may be present during active construction times to support vehicular and pedestrian movements around the work zones.

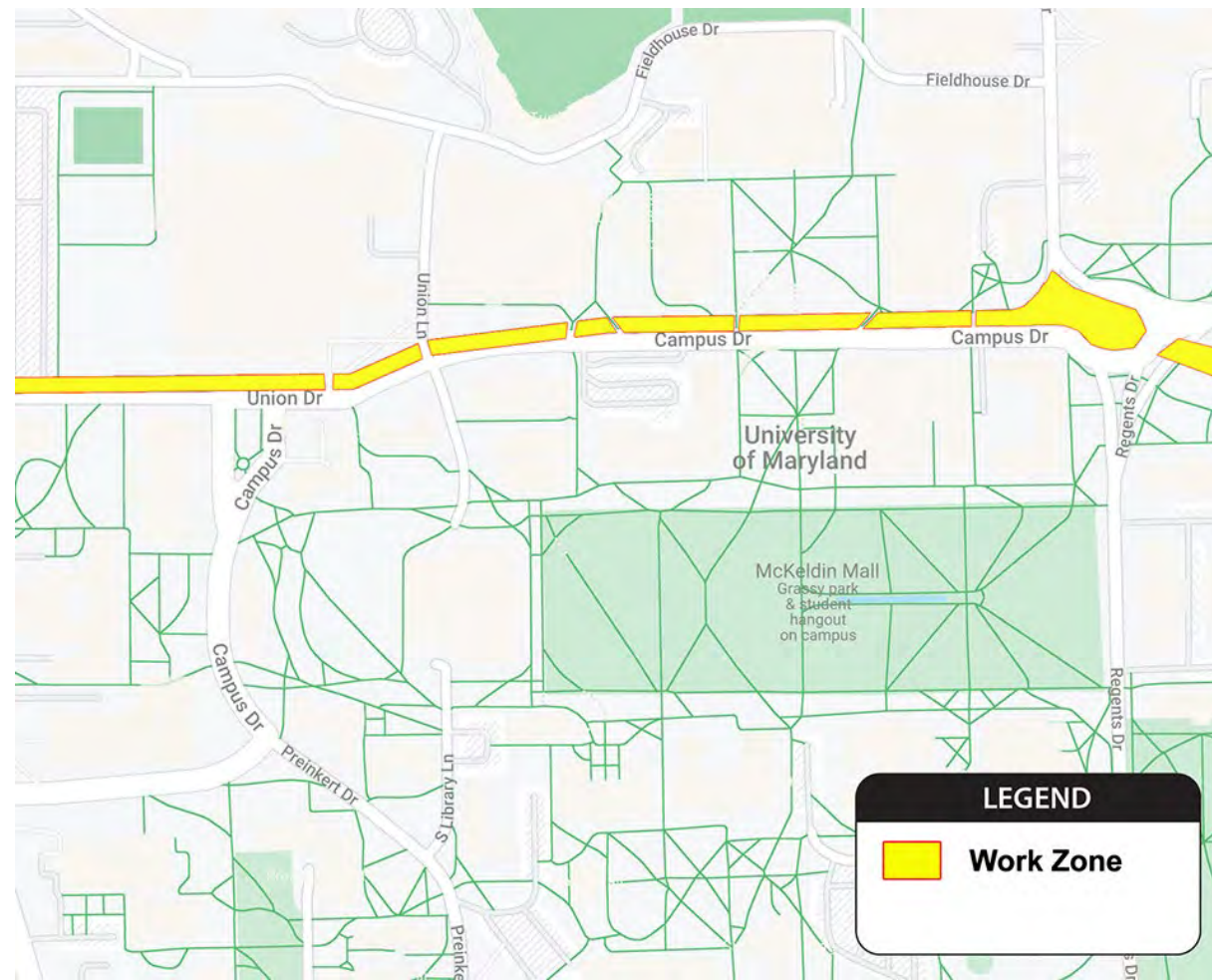

## Other Campus Drive Closures and Pedestrian Detours

- Union Drive closed from Campus Drive to Championship Drive.
- Pedestrian detours on Campus Drive near Regents Drive.
- Pedestrian detours near Turner Hall and Ritchie Coliseum
- Pedestrian detours on Rossborough Lane on the east and west sides of Route One.





# DETOURS – WHAT TO EXPECT

## Campus Drive

- Phase II of the traffic shift to one lane in each direction on Campus Drive, from Rossborough Lane to River Road, will continue until this fall.
- Pedestrian access will be maintained around the work zone.





- Provide briefings for community and business groups.
- Manage stakeholder hotline (email/phone).
- Meet regularly with impacted businesses.
- Produce project newsletter and post social media.
- Distribute construction notifications.
- Host Community Advisory Team (CAT) meetings.





# MAINTENANCE OF TRAFFIC – WHAT TO EXPECT

- Existing traffic patterns will change as work occurs, as needed.
- Work may occur on both sides of the road and across roadways.
- When a lane closure is required, a notice will be distributed via text and email.
- Orange cones and barrels (temporary barricades) will be in place.
- Flag-person, when required, will direct traffic.
- Underground utility work may require temporary road plates.



# STAY UPDATED



Register for Construction Updates:

[purplelinemd.com](https://purplelinemd.com)

Email Us:

[outreach@purplelinemd.com](mailto:outreach@purplelinemd.com)

Call Us:

**443-451-3706/443-451-3705 (Español)**

Follow Us:

[@purplelinemd](https://www.instagram.com/purplelinemd)





# THANK YOU